ORDER YOUR COAL
From
UNITED COAL CO., Ltd.
Phones 2222 - 5151
F. B. MATTHEWS, President

The Morning Bulletin

If you haven't purchased your 1919 Victory Bond, phone 2346—Major Chattell's team headquarters, at
The Alberta Trust Co., Ltd.
Union Bank Bldg.

VOL. X, No. 168 FOURTEEN PAGES EDMONTON, ALBERTA, WEDNESDAY, NOVEMBER 12, 1919 CITY EDITION PRICE FIVE CENTS

ARMISTICE CELEBRATION IN BRITAIN

Solemn Religious Services Are Held in Churches of Every Denomination

TWO MINUTES' SILENCE

Naval and Military Observe the Occasion in Response to King George's Appeal

LONDON, Nov. 11.—Great Britain today celebrated the first anniversary of armistice day, with impressive ceremonies. The foremost and most striking of these came in response to the appeal of King George to commemorate the event by a universal suspension of activity throughout the country and the observance of silence for two minutes at the moment corresponding with the signing of the armistice — the eleventh hour of the eleventh day of the eleventh month.

The arrangements for carrying out the plans were made with great thoroughness, extending even to ships at sea.

The orders for silence and the standing at attention for two minutes which were prescribed by the British navy were adopted also by all the United States warships in British waters. The military arrangements were similar to those of the navy.

Services Held.

In addition to a general suspension of industrial and commercial activities and the cessation of traffic by railroads and tramways, the celebration included solemn religious ceremonies in churches of every denomination. Conspicuous among the churches which celebrated were St. Paul's cathedral, Westminster Abbey and the Westminster Catholic cathedral. One large department store in London had a local clergyman conduct services in its building so that all the customers present might attend. Among other celebrations in London which served to accentuate the impressiveness of the anniversary was a procession organized by "The Comrades of the Great War" and of other patriotic associations to a cenotaph in Whitehall which commemorated the "glorious dead." This ceremony embraced solemn musical rites and the laying of wreaths at the foot of the cenotaph.

The newspapers today devoted columns to the anniversary, printing among other things, messages from numerous public persons appreciative of the occasion.

Among these messages was one from the dowager Queen Alexandra to the Daily Mail saying: "We all pray God will hear our silent prayers in remembrance of all our brave departed, who laid down their precious lives on the battle fields."

FAILED TO SHIELD PROVINCIAL GOV'T

Regina Leader.

SASKATOON, Nov. 6.—At the concluding sessions of the convention of Grain Growers of districts Nos. 6 and 16 officials of the organization pointed out that the association would not father a candidate in the coming by-election in Kindersley.

It was emphasized that the big political movement foreshadowed as the result of the farmers' organization would defeat its own interests by diverting its forces from the federal field.

Stating that it would be a calamity to load the Saskatchewan Grain Growers' association with the supporting of a provincial candidate, J. B. Musselman, secretary of the organization, opposed the resolution of the farmers from Kindersley district to place a candidate in the field in the coming by-election under the G.G.A auspices.

Mr. Musselman's attitude was that if the farmers proposed to have a wide open convention and a real democratic nomination, that was their privilege and he would say "Go to it," but if they committed themselves to the nomination of a candidate as a Grain Growers' organization they would inevitably split the farmers' political movement in two and weaken the farmers' cause in the federal field. In the federal field they had a definite platform, in the provincial field they had no platform because they had no grievance and no reason to oppose the Martin government. Mundo Cameron, M.L.A., addressed the meeting along the same lines.

The decision of the farmers to contest Kindersley constituency was embodied in the following resolution, passed unanimously:

"That the farmers of the Kindersley constituency in attendance at this convention do recommend that the farmers in the Kindersley provincial constituency do contest the seat made vacant in the legislature."

R. M. Johnson supported the contention of J. B. Musselman that the Grain Growers' association could not enter the lists and father a candidate through a provincial contest. He was of the opinion that the electors of Kindersley could have secured a candidate to stand in the coming by-election without bringing the name of the association in as sponsor to his candidature. He pointed out that the big political movement which is foreshadowed as the result of organization among the farmers would defeat its own ends by diverting its forces from the federal field.

TWO DEATHS FROM LETHARGIC ECEPHALITIS

Not Considered True Form of Sleeping Sickness Prevalent in South Africa

WINNIPEG, Nov. 11.—Dr. J. Gordon Bell, provincial bacteriologist announced today that two deaths has occurred in the city from lethargic ecephalitis, or as it has been called "sleeping sickness." Four other persons are under treatment, suspected of suffering from the strange disease. The doctor asserts there is no cause for alarm, that the disease has no trace of epidemic symptoms, and that every possible precaution has been taken to cope with the situation. It is not considered the true form of sleeping sickness prevalent in South Africa.

Alberta and British Columbia Will Co-Operate in Holding Next Year's Industrial Congress

About $50,000 Has Already Been Guaranteed Toward Expenses—Mayor Brown of Medicine Hat Details What Has Been Accomplished by the Congress—Hon. A. G. MacKay States Province Must Establish Provincial Research Laboratory

Next year's Industrial Congress will be one of tremendous import.

Alberta will co-operate with British Columbia in holding the congress. Sessions will be held in Alberta and British Columbia and tours of both provinces to exploit their resources will be made.

A fund of something like $50,000 has already been guaranteed towards the expenses.

On Tuesday afternoon Premier Stewart and the provincial cabinet promised $10,000, and its greatest support. Canadian banks have promised $10,000, Alberta cities $5,000 British Columbia $20,000, and it was hoped to secure $10,000 from the Dominion government.

The Canadian Manufacturers association would hold its annual meetings in Vancouver after the sessions of the Industrial Congress, and would tour British Columbia and Alberta.

These facts were announced by Mayor Brown, of Medicine Hat, at the banquet on Tuesday night, when the city entertained the delegates at the convention of Union of Alberta municipalities. "Yes," said Mayor Brown, "we are going to have a great success, for we have the wherewithal to make it so."

In his speech Mayor Brown detailed what had been accomplished by the Alberta Industrial Congress, and in his preliminary remarks he said that the economic problem was the most serious one that they had to face, with the responsibility of a debt of some $500 over the head of every person in the province. He considered it good policy on the part of those responsible for the evening to devote it to a consideration of this subject. Mayor Brown then traced the growth of the Industrial Congress from the time when a committee was appointed by the Union of Municipalities to take up the question of industrial development. The speaker spoke of the creation of the Industrial Development Association, which after approaching the government, had secured the creation of the Provincial Bureau of Industrial Research. This bureau had been responsible for investigations into the sources of iron ore in the province. Further salt drilling had been carried on, and it was hoped to find large salt deposits, and again a special commission had been investigating the coal situation in the province. The Research Bureau was well under its way and it was hoped to secure good results.

Then to secure funds and sympathy for development it was considered well to hold an Industrial Congress, and the speaker then alluded to the holding of the congress in August, when, in spite of all drawbacks of crop failures, railway strikes and other things, over a billion in capital was represented by those who attended.

They spent $10,500 at the congress this year said Mayor Brown, and he then went on to tell what was going to be done next year, as stated above. He stated how anxious British Columbia was to take part in the conference, also the support the banking houses from the east were willing to give. Telling how the Canadian Manufacturers' Association had decided to hold their annual meetings at Vancouver in line with the congress, he said that it is due to the fact that they knew the time when manufacturing branches would be established in the west. Raw material was no longer going to be taken east and then hauled back again in the manufactured state.

In conclusion Mayor Brown said that he considered that the time had arrived when the business men should take up the question of the colonization of the country, and take out of the hands of the government the filling of their open spaces and vacant lots. Why could they not get these spaces settled? It was no use looking towards the government to do it and it was time that the business men took the matter in hand themselves.

The speech was received with the greatest enthusiasm and the Hon. A. J. McKay said that the Industrial Congress was a great step in the right direction, provided that they did not go ahead of the real research work.

Mr. Sweeney, C.P.R. colonization agent also spoke, and said that none of them had any idea of the untold wealth under the ground in the Dominion, waiting for development. Mayor Hardie of Lethbridge, gave the toast of "The Cities," and Mayor Marshall of Calgary, responded. Mayor Clarke of Edmonton, also spoke.

During the evening, excellent entertainment was given by the Macdonald Ladies' orchestra.

In connection with the Industrial Congress, the Hon. A. G. McKay aroused applause when he said that the province should and must establish a provincial research laboratory.

POLICE RAID HOUSE AND FIND 20-GALLON KEG

A successful raid was carried out on Tuesday night by officers of the city police department, when they entered the premises of the Dominion Confectionary store at 10363 97th street, and unearthed a twenty-gallon keg, of which is alleged to contain intoxicating liquor.

Steve Krysa, proprietor of the store was placed under arrest and taken to the city lock-up, charged with keeping intoxicating liquor for sale. Alex. Petroski and Steve Fokynuk were also arrested and charged with selling liquor. All three will appear before Magistrate Primrose this morning to answer their respective charges.

President Stillman of Imperial Oil Company Tells of Work of Development Being Done Here

"The petroleum situation in the West as far as we are concerned is developing satisfactorily, although, of course, as you know, there is yet no oil production in the country sufficient to make any appreciable difference in the situation. What we had hoped to do when we commenced was, first of all, to get a thorough geological survey of the province of Alberta, and to follow this up as quickly as was consistent with good business by drilling. We have five rigs in place, three of which are already working very satisfactorily, and we have more to come. We have spent quite a large amount of money, but consider that we have got very fair encouragement from the results of our researches, and we are prepared to go along next year with an enlarged program."

Charles Orr n Stillman, president of the Imperial Oil Co., Ltd., a visitor in Edmonton today, was speaking of the oil situation when he made the preceding remarks Tuesday morning. Commencing at Halifax, Mr. Stillman is making a transcontinental tour visiting all points of importance to Imperial Oil interests. He is accompanied here by Victory Ross, a director of the company; W. B. Ellsworth, general superintendent; A. M. McQueen, a vice-president of the company; Thomas Montgomery, chief engineer; Leo. McCloskey, statistician, and A. Flemming, secretary to Mr. Stillman. The visit here is just for the day, and most of the business hours have been spent in conference with local officials.

What Oil Will Mean

What the production of oil would mean to the people of Alberta was spoken of by Mr. Stillman, who said:

"I suppose that the people of Alberta are fully alive to what the development of the oil fields would mean to this province. I do not think it is a stretch of the imagination at all to assume that in the event of such a field as the Burkburnett being struck here the population of Alberta would double within the year, and that a very significant alteration of Canada's trade balance would immediately take place. As you know, Canada is spending something like $70,000,000 for coal every year in the United States, and is importing a tremendous percentage of her oil. Oil is becoming very rapidly one of the basic needs of modern industry In your farming business, and in fact, every other western industry, it is absolutely essential to success. What we aspire and hope to do is as a Canadian company to put this part of the Dominion at least in a position of economic independence, wherein they will not be compelled to rely on imports from foreign countries for this very necessary article.

Have Had Sympathetic Support

"In giving a statement in Edmonton, I feel that I am making it in the one city of all cities where the Imperial is working in which it will be best understood. I may say that we certainly have had very sympathetic support in all our operations from the people of this city, something that we appreciate fully, and I feel quite sure that Edmontonians will realize we are not asking for any concessions or any rights that are not open to anybody else to acquire in the same way, but that what we aim to do is to develop production in this province."

Mr. Stillman was particularly optimistic in his predictions of the outcome of the present government financing.

Pleased with Enthusiasm

"This tour of inspection began a week before the Victory Loan of 1919 was launched, and we have had the great satisfaction of witnessing the enthusiasm and resolute manner in which the Canadian people have entered on the task of making this financial operation a real demonstration of Canada's strength and solidarity," he said. "Ordinarily, growing manufacturing enterprises require all of the earnings remaining after the payment of wages, operating expenses taxes, etc., for the extension and maintenance of their plants and for extending their operation to keep pace with the growth of the country. The Imperial Oil company is not only an exception to this rule, but it has had to go to its shareholders on several occasions in the past few years for new capital necessary to create the manufacturing and marketing equipment sufficient for present requirements. Nevertheless, the company, I am glad to say, has always been a considerable investor in the offerings of our own government, and our subscription to the present issue was as large as we have ever made to any previous loan for the reason that in addition to its being as attractive a security as is offered by any national borrower today, we realize that the success of the loan will have a close relationship to the prosperity of the country—and in this our own future is closely associated.

Easy on Small Investor

"What is your opinion of the government's policy of making this issue taxable?" Mr. Stillman was asked.

"Although with the present very heavy taxation the taxable feature of the present offering will add to the burden of companies employing considerable capital in their business, I certainly can find no fault with this innovation of the government in its war financing," said the Imperial Oil president. "The tax will have practically no application to the small saver, and the net result is that the Victory bonds are liable for a nominal amount of taxation or none at all, when held by the citizen of moderate means, but bear their fair share of taxation, like any other investment from which income is derived, when held by those who are most able to pay taxes. While this is true, I think people generally are beginning to realize that there is a point at which the taxation of business ceases to be productive, and by depleting working capital threatens the economical machinery of the country. I hope that more consideration will be given this in the future than has been possible in the past, owing to the crisis that we have been through, and in the meantime it is our duty to forget all personal viewpoints and to only remember that next to the insignia of service overseas the proudest badge a Canadian can wear today is a Victory button.

COLD WINTER IS PREDICTED IN THE NORTH

Trappers Report Wolves Roaming Country in Search of Caribou Herds

PTARMIGAN SEEN

Visit of Birds Recognized as Presaging Winter of Unusual Severity

THE PAS, Man., Nov. 11.—Large packs of wolves are roving throughout the north in search of the caribou herds, say incoming trappers. Though not ravenous the packs follow dog trains for long distance without seriously menacing the teams. At Herb Lake a pack of thirty-five was seen on the trail of moose and trappers gave chase and got seven of them. At Spirit Lake the Indians report they have killed sixty, on the outskirts of The Pas small packs of eight to sixteen have been seen, the Indians and old time trappers believe that the presence of so many wolves close to the settlement indicates a long and bitter winter in the north. For the first time since 1915, ptarmigan are seen about and this accepted as a sign of extremely cold weather. In 1915 the thermometer went down to 54 below zero and the weather throughout that winter was severe.

DISCUSSION ON LIMITATION LABOR HOURS

Canadian Employers' Group and Ass'n of U.S. Mfrs. Convene at Labor Conference

WASHINGTON, Nov. 11.—Discussions have taken place between members of the Canadian employers' group, at the international labor conference, and representatives of the national association of manufacturers of the United States. Among the Canadian employers' group the question how far the United States employers will be prepared to meet any international convention limiting hours of labor is regarded as being of the greatest consequence to the Canadian position. During the discussions the point was considered in all its bearings but it is understood the United States employers declined to commit themselves to any definite line of policy. They were "sphinx-like" in their attitude, according to the remark of one who was present.

So far United States employers have sent no representatives to the international conference, although a representative of the national association of manufacturers has been attending the meeting of the general employers' group in an unofficial capacity. At one meeting of the conference, Samuel Gompers, president of the American federation of labor, was in attendance on behalf of United States workers. He voted, but his vote was not counted on the ground that the representative of United States employers had been approved. The United States government is, of course, still unrepresented. Mr. Gompers, therefore, is the only United States delegate who has, up to the present, taken part in the conference.

CONFUSION RE PROHIBITION LEGISLATION

Nothing in Legislature Passed by Parliament Relating to War-Time Prohibition

IN PUBLIC MIND

Provision of Bill Not Effective in Any Province Until Plebiscite Is Taken

OTTAWA, Nov. 11.—Inquiries received at the capital indicate that there is still some confusion in the public mind as to the effect of the prohibition legislation passed in the closing days of the session. This is doubtless due to the fact that the proposal made by the government to introduce a bill extending wartime prohibition orders-in-council for a period of 12 months after the war was not proceeded with, on account of the opposition expressed at a government caucus called especially to consider the matter. It will be recalled that at the regular session of parliament last winter legislation on these lines was passed by the commons, but rejeected by the senate. There is nothing in the legislation passed by parliament on Monday relating to the wartime prohibition orders-in-council. The amendment to the Canada Temperance act is in the nature of enabling legislation providing, as the minister of justice explained, for local option in areas enlarged to provinces. The plebiscite will be take by the dominion government at the request of a provincial legisture, and if a bare majority of the people vote dry, the dominion government will issue a proclamation forbidding importation of liquor into the province. The provisions of the bill in other words do not become effective in any province until the legislature of the province makes the necessary move to have a plebiscite taken. Until this is done, importation for legal purposes will be permissable after the proclamation of peace. The bill to amend the Doherty act also adopted on Monday provides that liquor must not be manufactured for purposes contrary to the laws of a province which means that it cannot be manufactured for sale in the province where such sale is forbidden. It may continue to be manufactured for export, however.

Alberta Govt. Telephone Department's Fine Showing In Victory Bond Campaign

With Objective of $9,000 Captain O'Connor Reports Amount of $12,600 Reached—Honor Flag Will Be Given Staff This Morning—City Canvassers Take $112,300 During Tuesday's Work, and All Are Confident That $3,000,000 Total Will Be Reached

Over the top on armistice day. This is what the loyal employees of the Alberta Government Telephone department found they had done on Tuesday when they finished buying their victory bonds. This department set an objective for $9,000, but after everyone had been canvassed, it was learned that $12,600 was the actual amount reached. Anyhow, this doesn't go to insinuate that the A. G. T. employees have, in the real sense of the word, ceased investing in the 1919 bonds. Captain L. O'Connor a member of the department, who did the canvassing was handed the honor flag last night to present to the staff this morning. There are 179 returned soldiers employed in this department.

Tuesday, in the victory loan drive, proved to be an excellent day. Out of a total of 262 applications turned in by the teams an amount of $112,300 was realized, and in addition to this, there was special subscriptions which amounted to $41,250, thus shooting the grand figure for the day up to $153,550. The smaller subscribers are coming forward in right loyal style and on Tuesday there were 66 more than that of the previous day. Captain C. E. McManus' team qualified for top place yesterday by a total of 19 applications representing $15,900. This is twice in succession that Captain McManus has held the lead.

Up to date there has been $2,522,050 subscribed in Edmonton. This leaves an outstanding figure of $477,950 that has to be gotten by Saturday night in order that this city will be victorious in reaching their objective. $1000,000 dollars a day is the daily average amount that is at least looked for now, but Tuesday beat that figure by a long way. All that is hoped for now is that remaining four days will bring just as good results if not better. However, confidence is the big word among the victory loan canvassers for the rest of the week.

The following made by the ten teams for Tuesday is as follows:

C. E. McManus	$15,900
W. G. Morris	15,050
O. R. Cameron	14,250
A. P. Chattell	11,500
Frank Dallison	11,450
J. W. Tipton	10,000
A. K. Henderson	9,350
W. C. Bradburn	8,900
A. H. Dugdale	8,850
J. C. Biggs	7,050
Total	$112,300
Special subscriptions	41,250
Grand Total	$153,550

Vermilion's Flag

The town of Vermilion with a Victory loan flag objective of $35,000 has reported by wire on Tuesday that the figure has been exceeded, consequently Vermilion is added to the list of honor flag towns.

J. W. G. Morrison, secretary of the committee there states that he expects before the week is out to reach the final objective set for the town of $52,500, which will entitle them to two crowns.

Edmonton Victory Loan officials were greatly delighted on Tuesday evening when word was received from Toronto that the National Trust company had made a subscription of $1,750,000 to the 1919 loan, and that of this total $100,000 had been alloted to Alberta, and would be placed through the Edmonton office. Mr. Scrase, the local manager, therefore is making applications on behalf of his company for this amount of the bonds, and it will go to the credit of this city, thus helping very materially to swell the total volume of sales for which Edmonton workers are responsible.

Fort Saskatchewan.

Tuesday was a brilliant day for the Victory Loan workers in the Fort Saskatchewan district, applications having been received from no less than 58 persons for bonds and the sales amounted to the splendid total of $29,700, according to information received Tuesday night from Henry Dodge, chairman of the district committee. In view of the great difficulty in getting around the district, due to the bad road conditions, the record of Tuesday's work is little short of remarkable.

MINERS AND OPERATORS TO DISCUSS SCALE

Representatives from All Fields Involved in Walkout Will Meet on Friday

WASHINGTON, Nov. 11.—Having forced the miners to call the coal strike the government set out today to help them negotiate a new wage agreement.

On the heels of the announcement that Federal Judge Anderson at Indianapolis had approved the order promulgated by the United mine workers of America rescinding the strike notice, Secretary Wilson invited representatives of the miners and the operators from all fields involved in the walk-out to meet here Friday "for the purpose of negotiating a basis for settlement." When Mr. Wilson went home tonight he had not received any official reply, but was formally advised that they would comply with his request. The secretary was assured by operators and miners that they would endeavor faithfully to frame up a scale that would send 425,000 strikers back to work willingly and at once.

No Strike Threat

The secretary of labor, again stepping to the front as mediator, will take up the work exactly as it was laid aside two weeks ago, except that no strike threat will hang over the conference. Instead of there being present in the conference representatives of miners and operators only from the central competitive fields, embracing the states of Indiana, Illinois, Ohio and Western Pennsylvania, the conference will include miners from all fields involved in the strike, stretching over more than twenty states. Mr. Wilson's action in broadening the scope of the wage negotiations was a surprise to the operators, but the larger plan of representation was adopted because of the desire of men from other fields to have a voice in the deliberations.

BORDEN FORWARDS SUBSCRIPTION TO VICTORY LOAN

Premier Places $25,000 Through Chairman of King's County, Nova Scotia

OTTAWA, Nov. 11.—Sir Robert Borden has forwarded his subscription of $25,000 to the victory loan to the chairman of the committee for his native county of Kings, N.S.

It is stated that the prime minister is recovering from the illness which necessitated his going south, but there is as yet no indication as to when he will return to the capital.

PRINCE PAYS BRIEF VISIT TO WHITE HOUSE

H.R.H. Makes Personal Inquiries as to Health of President Wilson

WASHINGTON, Nov. 11.—With a simplicity in keeping with ideals of democracy, the Prince of Wales was welcomed to Washington today and became the guest of the nation. Owing partly to the illness of President Wilson which prevented his personal participation, the receptions on the arrival of the prince were very informal, although Vice-President Marshall, members of the cabinet and high officers of the army and navy stood in a drizzling rain at the station to greet the distinguished visitor.

The more formal welcome was extended tonight by Mr. Marshall, acting for the president, at his dinner given in the prince's honor at the Belmont home, set aside for the use of the royal party during its three days' stay in Washington. He was received by Mrs. Wilson and Miss Margaret Wilson but will not see Mr. Wilson until Thursday. The prince then will be Mrs. Wilson's guest at tea and will visit Mr. Wilson in his sick room.

After the brief greetings on his arrival and a ride through wet streets behind a cavalry escort, the prince's time was taken up with receiving formal calls until he broke away to pay a brief visit to the White house and make personal inquiries as to the health of the president.

THREE KILLED IN ARMISTICE DAY PARADE

Victims Are Former Soldiers and Were Killed by Snipers

MANY INJURED

Shots Are Thought to Have Been Fired by I. W. W. Men

CENTRALIA, Wash., Nov. 11.—Three former soldiers were killed and a number injured today by snipers, said to have been Industrial Workers of the World, who fired on an Armistice Day parade marching through the streets of the city.

Shots poured from the roofs of buildings as the parade reached Lower avenue, Centralia's main street, and Second avenue. Arthur E. McElfresh fell dead and William O. Grimm, attorney, and former University of Michigan football star and Ben Cassagrana, real estate man, suffered wounds from which they later died. All three were residents of Centralia. Four others, sustaining less severe wounds were: George Stevens and Dale Hubbard, of Centralia, and two men from Chehalis, Wash., whose last names were given as Friscus and Watt.

Raid I.W.W. Hall.

The parade of veterans of the world war broke up quickly while the uniformed marchers made a dash to raid the I.W.W. hall and round up all suspicious characters.

The service men soon stripped the hall of all furniture and documents and arrested six men. These thrown in jail, were guarded by the former soldiers to prevent their escape, and at the same time to protect them from lynching. A mob seeking the prisoners was fought back by the overseas men who stood guard at the jail to see that officials made no attempt to take suspects away.

A quantity of arms and ammunition was seized, when the mob wrecked the I.W.W. headquarters, near which the shooting occurred, trampled down the building front and threw into the street and burned all of the organization's literature and property that could be found.

Threats of lynching were frequent, one man was taken from the police and preparations made to hang him, but he was rescued by officers.

One Believed Lynched.

SEATTLE, Nov. 11.—About eight o'clock the mob surrounding the Centralia jail succeeded in getting one of the I.W.W.'s arrested, out of jail, and into an automobile, rushing him away before guards could prevent it, telephone reports here said.

According to reports to the Associated Press here tonight from the Centralia Chronicle, the mob took the alleged I.W.W. from jail, escorted him to a point just outside the city limits and hanged him on a bridge on what is known as the Old Chehalis military road.

"The man's body is now hanging on a rope under the bridge about 10 feet from the water," the telephone message said. "The I.W.W. the mob lynched, was the one who shot Dave Hubbard during the fight in the river bed."

Dr. Whitelaw Urges Better Conception of Hospital Use

Importance of Convention of Union of Alberta Municipalities as a Medium for Interchange of Thought and Development of Ideas Placed Stress on by the Speakers at the Opening Session

Speakers at the opening of the convention of the Union of Alberta Municipalities at Edmonton on Tuesday placed no little stress upon the importance of the convention as a medium for the interchange of thought and development of ideas which might and did lead to concrete fact. Certainly, this aspect was well supported by the work transacted on Tuesday. Assembling at the MacDonald hotel in the morning, the delegates listened to some highly interesting addresses from the Lieut-Governor and Premier Stewart, and were accorded the freedom of the city by the Mayor. Then municipal health was discussed, Dr. Whitelaw, health officer for Edmonton, urging the claims of good living, good food, and a better conception of hospital use. In the afternoon City Comptroller Mitchell, outlined the working of the city incorporate, and the relative position of the citizen. Reasons why the dominion government should shoulder the burden of providing education were set out in a telling manner by Jos. J. Duggan, of Edmonton, and the Hon. G. P. Smith, minister of education, in a very effective address, told what the province was doing in the way of education and what it had yet to accomplish. In addition there was general discussion and resolutions were passed. In spite of the unsatisfactory weather a large number of delegates were present, and all took the geratest interest in what transpired. At night the city of Edmonton entertained the visitors to a banquet at the hotel.

Its Own Reward.

"Municipal work carries with it something of its own reward, else its pursuit may well be considered as hardly worth the pains, so far as public recognition is concerned," said city comptroller Mitchell, of Edmonton, when speaking on the subject of "The City Incorporate," during the afternoon session.

Proceeding, comptroller Mitchell said that the city was created for the benefit of the many, not merely of the few. They had within the scope of its administration an extremely diversified class of service, including those of public hygiene, the protection of life and property, recreation and parks, education, water and light supply and other functions of a similar kind. The average city enjoyed what might be termed a large measure of local self-government in such matters, and it was important that the city should possess as considerable a margin as possible in exercising and managing its own affairs. Apart from the character and intelligence of those composing its population, a city could not attain to a higher standard. Their ideals were reflected in the city's approved standing. No man could aspire to a higher ideal in ... than that of good citizenship with all that the term implied.

civic administration comprehended many different forms of activity, in addition to general government there were in many cases, the public services or utilities, such as electric light and power, water supply, street railway transportation, telephones, while others included such undertakings as municipal farms, public abattoirs, milk supply, etc. Satisfactory results had been experienced in some of their Alberta cities, but the public verdict on the merits of municipal ownership and municipal management generally was naturally contingent on their experience of the concrete results produced and whether the service rendered to the community was up to the requisite standard of efficiency. No arguments, however plausible, in favor of municipal management of utility, or other trading enterprises could possibly countervail against the evidence of poor service or an accumulation of deficits on the operations of civic undertakings. It followed that civic authorities must accept the citizen's usually candid but well informed estimate of these results.

Sound Finances.

Proceeding comptroller Mitchell said that good management of a city demanded a sound financial policy, and in this respect the policy of "pay-as-you-go' was never out of date. There was every reason to go slow, after being told that the debt of Canada had increased from $336,000,000 before the war to $1,800,000,000 at the present time. The temptation of most western towns and cities was to travel too fast.

After dealing with the various prime factors which entered into capable civic management, the speaker said that the numerous agencies of a city should be synchronized so that all parts of the civic machinery would operate towards producing a high degree of efficiency of service to the public. Because an enterprise was conducted under municipal auspices was all the greater reason why a first-class type of service should be available.

In conclusion comptroller Mitchell said that while a city did not follow the parallel of a private corporation in distributing cash dividends, a wisely conducted civic organization could accomplish results and provide the community with real advantages in a scale comparable to any pecuniary profits desirable from individual investment of a private kind.

The usual financial report was presented by the secretary-treasurer, J. D. Saunders, of Camrose.

PROOF TO DESK MUNICIPALITIES CONVENTION—TAKE TWO bm

Government Aid for Schools.

"It is a source of satisfaction to all interested in the problem that the government of the province has thus responded to the claims presented to

(Continued on Page Three).

Municipal Convention Opens With Addresses by Lieut. Gov. Premier Stewart and the Mayor

"This is a memorable day, one which will go down in history," said His Honor, Lieut.-Gov. Brett, when the delegates at the opening session of the fifteenth convention of the Union of Alberta Municipalities, which commenced at the Macdonald hotel on Tuesday morning.

"It is something never to be forgotten," added His Honor, "the signing of the armistice a year ago, and what we hope to be the forerunner of lasting peace for the whole world. I believe that you will all be glad to comply with the desire of the king and cease your labors for the space of two minutes to reverently remember those splendid men who fought our battles and brought a successful termination to this war that has just passed."

Referring to Union of Alberta Municipalities and its work, His Honor said that he considered that it held the place of a fundamental parliament. Those who made up the union knew what the people desired and were in a position to advise those parliaments which dealt with a wider sphere as to what they should do. All those present had a great responsibility, went on His Honor.

Had Big Responsibility.

It was not simply a matter of getting and holding the office of mayor or reeve, their responsibilities did not end there. Civic government was the basic government of the Dominion and the onus was upon them to guide the destinies of the cities and towns, and also how they taught the young men to govern. Their system of government, whether good or bad, would be reflected upon the province, if they educated their people in loose methods of government and in dishonesty, it would be reflected upon the voting for the legislature of the province.

"You are instructors in government," emphasized the Lieut.-Governor, "and they acquire their first idea of government from you, and just as they are impressed by your desire to act in the best interests of the town, so the young men will desire to carry on this principle through all the walks of life."

Therefore, added the speaker, a great responsibility rested upon all mayors, reeves and aldermen and particularly so in a new country. When people came here and went into the affairs of the cities and towns, then they discovered the class of men who had been responsible for the affairs of the municipality.

Municipal Health.

His Honor then referred to the vital nature of the program before the convention and specially he noticed they gave municipal health an important place. Special attention was now being given to this, particularly in reference to child welfare, and questions of sanitation and better housing, all contributing to the better welfare of the child. It was only during the last few years that this subject had been given the attention it deserved and it was realized that the greatest asset of the country were the boys and girls and that to keep them healthy they must have the proper environment.

Welcome From Mayor

The welcome of the city was then accorded to the visitors by Mayor Clarke, who said that all the assistance the city could give them was at their disposal.

Replying on behalf of the delegates, Mayor H. A. Blair of Stettler, said that they greatly appreciated the welcome given them, and remarked that to his mind the Union of Alberta Municipalities was second only in importance to the legislative assembly. They did not make the laws, but they were able to contribute their best thoughts, which were afterwards moulded into the statutes.

Premier Stewart Speaks

"You are to me one of the most interesting bodies in the province," said Premier Stewart, when addressing the assembly "you and the rural municipal body which meets annually. I believe that I am safe in saying that you have a greater responsibility than the members of the legislature. You control a large amount of local expenditure, and upon your good judgment depends whether the best returns are secured. The member of the legislature does not come into contact with expenditure as you do, neither does he control it. You cannot escape responsibility, for the people are at office and at your doors daily."

Proceeding, the Premier said that public men in Canada were greatly exercised about reconstruction and getting back to normal conditions, as they were called. Some hoped that they would get back to the conditions which existed before the war. He thought that they might make up their minds right away that would never happen. The war had changed countries and it had changed people. However, personally he was more optimistic than six months ago, and he believed that they would get back to favorable conditions by exercising the greatest care and forethought. It was a wonderful thing that in days of war and peace Canada could find enough money to finance herself. The speaker placed stress upon the fact how the war had changed their manner of looking at things. Why, problems had been dealt with during days of war which, had they occurred during peace, would have caused dismay. He thought that they could approach the future with confidence, as there was no province had greater resources or opportunities before it than Alberta; but it was their work it safeguard their citizens in every way that was possible.

Attention to Education

Turning to another phase, the Premier said that he considered it was their business to pay more attention to the needs of the citizen who was with them. They must give a good education to every child, and what he hoped to see accomplished before he left public life was that it should be compulsory for every child to be given a sound public school education, or better, if possible.

The chairman, Reeve R. J. Chrystal, M.D., of Carstairs, under whose presidency the convention is being held said that he believed that it was the first time the premier of the province had attended at the opening of their convention, and he hoped it would not be the last.

Eleven o'clock arrived during Premier Stewart's speech, and following the intimation of the chairman, all the delegates rose and remained in silence for the space of two minutes.

Presidential Address

"One of the first questions that should be settled in the coming year," said the chairman, R. J. Chrystal, in his presidential address, "is that of clearing up arrears of taxes and disposing in some manner of our useless subdivisions, both of which are causes of endless work and worry to our municipalities. It is time for us to write off our bad debts where necessary, and get down to a financial basis where we can reasonably figure income and expenditure, as in every other business, governing our actions by facts rather than theories, and present conditions rather than future speculative work."

The speaker then referred to the acts passed at the last meeting of the legislature, which dealt with these subjects, and said that in these he considered that they would find the remedy for many of their difficulties, and if they failed to make use of them, the fault would lie with the municipal representatives rather than with the provincial authorities.

Greetings from the Alberta Association of Municipal districts were accorded to the convention from H. A. Donahoe, president of the Association, and W. J. Jackman, secretary-treasurer, of Bremner. Mr. Jackman referred to the matter of real estate speculation and said that they had to take steps to prevent a repetition of what had occurred in previous years.

The report of the legislative committee, showing what had followed the passing of resolutions and action been decided upon at the previous convention, was submitted by J. D. Saunders, secretary to the Union of Alberta Municipalities.

One of the most successful features was the advocacy by the Union of increased grants for schools, it being stated that the grants had been largely increased, particularly the grants to high schools. Grants for the year had increased to the extent of $448,000 oveh those previously allowed.

R. H. Matthews, of the department of municipal affairs at Regina, gave the delegates a message from the province of Saskatchewan.

Dr. Whitelaw Gives Address.

Dr. T. H. Whitelaw, medical health officer at Edmonton, then gave an address upon municipal health problems, with a particular advocacy of home hygiene. In the first place Dr. Whitelaw spoke of the great need of building up the physical stamina and welfare of the people, for benefit of future generations. In connection with this he advocated the establishment of physical examination for fitness before marriage and said that the necessity of this was known to many, and to more than the ministers of the gospel.

In dealing with home hygiene, Dr. Whitelaw urged the great benefits accruing from fresh air, good food supplies and protection from disease. He alluded to the great part which proper food played in the welfare of the community, and said that food, properly cooked and served, made for happiness, love and contentment in the community. Dr. Whitelaw placed stress upon the fact that it was requisite, in order that they should do their best work, for the isolation hospitals to have the confidence of the community. He also put up a strong case for the use of vaccination against small pox, anti-toxin as a preventive against diptheria and vaccine for typhoid. He advocated the establishment of rural centres for these vaccines, where they could be always secured on demand.

Discussion followed, taken part in by Mayor Fausett, of McLeod, Mayor Clarke, Edmonton; Mayor Marshall, Calgary, and Mayor Carter, of Tofield.

Mayor Marshall made the announcement that at Calgary, in order to further the case of public welfare, they were establishing a city laboratory for the diagnosis of disease, which would be at the service of all the public.

Between 60 and 70 delegates are attending the convention.

LACOMBE LEADS IN SUBSCRIPTIONS TO VICTORY LOAN

Camrose Comes in Second Place With Wetaskiwin a Close Third

The total subscriptions up to date from the country districts are as follows:

	Total to date.
Division "A"—	
Provost	$50,300
Hardisty	8,000
Sedgewick and Lougheed	22,450
Division "B"—	
Strathcona	1,100
Leduc	26,400
Wetaskiwin	65,250
Lacombe	90,390
Division "C"—	
Stony Plain	.....
Lac Ste. Anne	12,000
Edson	33,900
Division "D"—	
St. Albert	62,500
Westlock	5,700
Athabasca	10,250
Peace River	6,300
Grande Prairie	4,000
Spirit River	5,300
Division "E"—	
Fort Saskatchewan	56,600
Lamont	43,300
Division "F"—	
Vegreville	43,650
Vermilion	31,750
Lloydminster	13,350
St. Paul de Metis	56,950
Division "G"—	
Holden	55,450
Viking	13,100
Wainwright	18,800
Camrose	73,650

Major Blair N. Clerk, M. C., who went overseas as a lieutenant and came out a major, after being wounded in six different engagements and winning the Military Cross, has been appointed boys' work secretary of the Calgary Y. M. C. A. Major Clerk is a noted athlete, having been stroke of the Argonaut (Toronto) eight, which lowered the Henley course record, and also a member of the Argo rugby team. He is a graduate of the Toronto West End Y. M. C. A.

Notable Values On Seasonable And Wanted Merchandise

Economy is written large in our store news for today, and it's news we are very glad to print, for it demonstrates the wonderful purchasing powers of the Hudson's Bay Co. To provide merchandise that is seasonable and needed at the right time and at prices that will allow for wise and generous economizing, is efficient store service. Here are details of splendid offerings which we think you'll find very much to your interest to inspect early tomorrow.

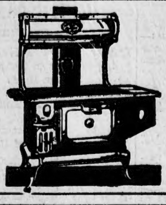

About Stoves, Ranges and Heaters

A special showing of guaranteed cooking ranges. We are mentioning one particularly, the

"CONNAUGHT RANGE"

It has a polished steel top with white enamelled back. The stove pipe is run at the back of the high closet, thereby giving you the full space of the top for kettles, pots, pans, etc. Large roomy oven, fine quality nickel finishings. Price **$87.35**

(Terms—¼ Cash, balance in Five Equal Payments

Other Ranges at $73.75, $85.00, $61.25, $41.50

Buy That Heater Now

We are showing a splendid stock of good, reliable Oak Heaters that will send out warmth that will defy the severest zero weather. Specially priced at $12.50, $26.95, $32.50, $38.50, $26.50, $26.85, $31.85

Never Had We Such an Assortment of Kid Gloves. Prices $2.75, $3.50 to $4.50 Pair

Now is the time to buy that little appreciable gift of a Pair of Kid Gloves. We admit we have not every size in each range, but very near it. A larger collection of various colors in browns, greys, fawns, white and blacks than ever shown. We will show you nothing but the best makes. Prices .... $2.75, $3.50, to $4.50

(MAIN FLOOR)

Fur Lined Gloves

Beautiful Warm Mocha Gloves with the soft velvet finish. Shades of grey and brown. Sizes 6¼ to 8. They make a desirable Christmas gift for a lady. Price .. **$5.50**

DAMASK CLOTHS

Of a splendid Irish make, woven in many charming designs. Excellent wearing ad washing qualities.

Size 54x54 inches, Price .... **$2.95** | Sije 64x82 inches. Price **$3.29**

Size 68x86 inches. Price **$3.95**

HEMSTITCHED DAMASK CLOTHS

Size 63x63 inches, Price .... **$3.75** | Size 68x68 inches, Price **$4.95**

Size 68x86 inches, Price **$5.95**

(2nd FLOOR)

Plaid Blankets Are Priced Low For Wednesday

Made from thick, soft lofty yarns and finished with mohair bound edges. Will give you all the wear and warmth you desire. Priced at

$10.75, $13.75, $16.00, $18.50

(2nd Floor)

The Hudson's Bay Company

INCORPORATED 1670

The Stomach Begins

digestion, but the most important work is done by the bowels, liver and kidneys. Failure of these to act efficiently allows the whole body to be poisoned.

BEECHAM'S PILLS do more than produce bowel movement. Liver, skin and kidneys are influenced to more active effort with resulting increased effect. It is always safe to take

Beecham's Pills

Sold everywhere in Canada. In boxes, 25c., 50c.

High Grade American Dentistry

Workmanship and Quality Guaranteed

SUPERIOR workmanship is equally a feature of our practice as the high grade, lasting materials which we use in every case. Patients point with pride to work which they have had done in our office. Nor have they any painful recollections.

DENTISTRY AS WE PRACTICE IT IS A GENTLE ART

Drs. Bruner & Reeve

HIGH GRADE

AMERICAN DENTISTRY

Open Evenings—Sundays by Appointment

8 CRISTAL BLOCK, Next Empress Theatre, Edmonton, Alta.

Calgary Office: 115A Eighth Avenue East

Grateful Edmonton Mother With a Wonderful Message

Tells How "Wonder Health Restorer" Cured Her Daughter of Inflammatory Rheumatism

Made from the recipe of a great Scotch Herbalist, and composed only of distilled Herbs. Has not the Great Creator of all things planted the herb to heal the suffering? Why should men and women give away their money for that which does them no good, but many times more harm? Get the "Wonder Health Restorer"—it does no harm, but has cured thousands of Rheumatism, Sciatica, Lumbago, Nervousness, Neuritis, Stomach Trouble, Fevers, Asthma, Consumption, Skin Diseases, Boils, Piles, Heart Troubles, Kidney Troubles, Catarrh, Constipation and pains of all kinds, besides children's troubles. It cures almost everything when taken in time, besides building up the whole system. Be in time. Prevention is better than cure.

READ THIS TESTIMONIAL—THEN ACT QUICKLY

12220 88th St., Edmonton, Oct. 15th, 1919.

Mr. J. A. Barrie, 10751 97th St., Edmonton, Alta.

Dear Sir:—I cannot fully express my gratefulness for what Wonder Health Restorer has done for my little thirteen year old daughter, who has been suffering for years from Inflammatory Rheumatism.

Her third attack was very serious, complications of heart and stomach trouble, stiffening up of the joints, while she practically lost the use of her right hand. She laid in bed ten weeks helpless and at the point of death. One of our best city doctors gave her up and we had no hope for her recovery, when a sympathizing neighbor, who had been cured by Wonder Health Restorer, advised me very strongly to try it.

As a last resort, I decided to do so, and how thankful I am that this medicine was obtainable at that critical time, as we know we owe her recovery to this Great Herbal Cure.

I do so earnestly wish to tell others, who suffer, to not hesitate or doubt the curing power of this medicine. I am now taking it myself for nervous trouble.

Yours sincerely,

MRS. J. H. BROWN.

This is but one of the thousands of testimonials we have on file.

"WONDER HEALTH RESTORER" is doing its noble work of curing the sick in every part of the Continent. The same mail the other day brought orders from both New York and Los Angeles.

Think what you will gain by being restored to good health. Think what you will save by taking this famous herbal cure. "Wonder Health Restorer" acts very quickly and builds up the system very fast, and, remember, it positively contains no alcohol or drugs of any kind. It is perfectly harmless, and can be given to a new-born baby and the treatment only costs about ten cents per day.

The price of "WONDER HEALTH RESTORER" is $2.00 per bottle, by mail $2.25, or three bottles for $5.00 postpaid. Full book of instructions with every bottle. I am giving free with every $5.00 treatment one 75c bottle of Wonder Thymus Bitter Tonic, to regulate and strengthen the bowels. Send for a Free Booklet of Unsolicited Testimonials.

Delivered to all parts of the City by our Edmonton Representative:

JOHN A. BARRIE

Barrie Block, 10751 97th Street. Phone 71262.

Or Wonder Health Restorer can be purchased at Lines' Pharmacy, corner Jasper Ave. and 102nd St. Phone 1633. Graydon's Drug Store, 9935 Jasper Ave. Phone 1411. Duncan's Drug Store (South Side), 10364 Whyte Ave. Phone 31143. M-V

George Harris, Manufacturer, Calgary

Eat Buckwheats—Yes, You Can

Or Any Other Kind of Food Set Before You—But You Need a Stuart's Dyspepsia Tablet to Help the Stomach Move It Along

Hot biscuits, buckwheats, rich cake and many other tempting foods are declared

"These Hot Cakes Give More Enjoyment for Breakfast Than Anything Else Since I Discovered Stuart's Dyspepsia Tablets."

to be wholesome, digestible and nourishing under normal stomach conditions.

Many people, however, once got the notion they couldn't eat such things and have grown in prejudice as a consequence. They have denied themselves almost everything except milk and water.

But you will find here and there one of this kind eating onions, cucumbers, melons and other such terrors of the dyspeptic because he has found that by merely giving the stomach a little assistance there are no after effects from such indulgence. There is avoidance of gassiness, no sour risings, no water brash, you don't taste 'em hours after.

Stuart's Dyspepsia Tablets are for both these who suffer after eating and for those who starve, for fear of suffering. They relieve the distress of indigestion and they also serve to assist the stomach to prevent indigestion.

Eating should be one of our chief enjoyments. It is really the most attractive of social gatherings, and it is worth our while to realise that we may indulge freely by exercising the precautionary measure of aiding the digestive process. Thus you may eat your hot biscuits, buckwheats, rich cake, onions, mince pie, sausage and so on provided you take Stuart's Dyspepsia Tablets afterwards.

Famous Old Recipe for Cough Syrup

Easily and cheaply made at home, but it beats them all for quick results.

Thousands of housewives have found that they can save two-thirds of the money usually spent for cough preparations, by using this well-known old recipe for making cough syrup at home. It is simple and cheap but it really has no equal for prompt results. It takes right hold of a cough and gives immediate relief, usually stopping an ordinary cough in 24 hours or less.

Get 2½ ounces of Pinex (50 cents worth) from any druggist, pour it into a 16-oz. bottle and add plain granulated sugar syrup to make 16 ounces. If you prefer, use clarified molasses, honey, or corn syrup, instead of sugar syrup. Either way, it tastes good, keeps perfectly, and lasts a family a long time.

It's truly astonishing how quickly it acts, penetrating through every air passage of the throat and lungs—loosens and raises the phlegm, soothes and heals the membranes, and gradually but surely the annoying throat tickle and dreaded cough disappear entirely. Nothing better for bronchitis, croup, hoarseness or bronchial asthma.

Pinex is a special and highly concentrated compound of genuine Norway pine extract, known the world over for its healing effect on the membranes.

Avoid disappointment by asking your druggist for "2½ ounces of Pinex" with full directions and don't accept anything else. Guaranteed to give absolute satisfaction or money promptly refunded. The Pinex Co., Toronto, Ont.

LIFT OFF CORNS!

Doesn't hurt a bit! Sore corns lift right off with fingers, Magic!

Costs few cents! Drop a little Freezone on that touchy corn, instantly that corn stops hurting, then you lift it right out with the fingers.

Why wait? Your druggist sells a tiny bottle of Freezone for a few cents, sufficient to rid your feet of every hard corn, soft corn, or corn between the toes, and calluses, without soreness or irritation. Freezone is the much talked of discovery of the Cincinnati genius.

Mother! Watch Child's Tongue!

'California Syrup of Figs"

For a Child's Liver and Bowels

Mother! Say "California," then you will get genuine "California Syrup of Figs." Full directions for babies and children of all ages who are constipated, bilious, feverish, tongue-coated, or full of cold, are plainly printed on the bottle. Children love this delicious laxative.

Use Capital Flour

GUARANTEED TO PLEASE YOU BETTER

—Phone 2129—

CHRISTMAS CARDS

Have you bought yours? If not, call and see our collection, both for private and general use. Buy early and so have first choice.

10349 Jasper Avenue

The ESDALE PRESS Ltd

PRINTERS & STATIONERS 10349 Jasper Ave.

E. N. KENNEDY CO.
For Stationery and Gramophone Records
Phone 1427

The Morning Bulletin

EDMONTON, ALBERTA, WEDNESDAY, NOVEMBER 12, 1919

2-quart Enamelled Saucepan, 28c
REED'S BAZAAR
10321 Jasper Avenue

Choir of McDougall Church Gives Fine Concert to Crowded Audience in Auditorium

To commemorate the anniversary of the signing of the armistice, the choir of McDougall church on Tuesday evening gave a concert in McDougall auditorium before a large audience. Of all forms of expression, music is the one which lends itself most readily to feelings of the human being; therefore, on a day when the hearts of mankind were filled with joy and thanksgiving it was fitting that those emotions be expressed through the medium of music.

In the course of the evening many a sorrowing relative must have found consolation in the lovely music of Gounod and Meyerbeer, as there came a picture of one near and dear who passed in the night and now lies on the battle-scarred slopes of Vimy Ridge or the shell-swept crest of Passchendaele.

Arthur K. Putland has a choir of which he may well be proud. The part and ensemble singing are both good, while the singers are kept well under the control of their conductor—which proves that the conductor understands his performers and vice versa.

Edna Reed, soprano soloist of the evening, chose songs which as mediums to display her vocal ability could not be improved upon, but they rather lacked expression. She was, however, at her best in her duet with W. J. Hendra. This was indeed a very fine performance.

Tom Gardner, violin soloist, was excellent; though this applies particularly to his interpretation of the "Majurka de Concert."

W. J. Hendra, as tenor soloist, proved very popular with the audience. His rendering of "O Paradise, from Bright Waves Rising" was marked by delicate shades of expression and feeling which visibly impressed his auditors.

Messrs. Atherton, Smith, Stanton and McLean gave an effective male quartet setting of "The Blue Bells of Scotland."

The novelty of the evening was the singing by choir and audience of some popular choruses. This was an unexpected pleasure for the audience, and as such they showed their appreciation of it by right lustily singing "Pack up Your Troubles in Your Old Kit Bag," "K-K-Katy" and "We'll Never Let the Old Flag Fall."

L. Colvin Chadsey proved an acceptable accompanist, and the complete program is as follows:

Part I

"O Canada!"
Chorus, "On His Majesty's Service" .... Trevalsa
Solo, "Villanelle" ...... Dell-Acqua
Miss Edna Reed
Violin Solo, "Hejre Kati" .... Hubay
Mr. Tom Gardner
Chorus, "The Empire Flag" Mackenzie
Solo, "O Paradise, from Bright Waves Rising" (L'Africaine).Meyerbeer
Mr. W. J. Hendra
Community Sing of songs made popular during the war.

Part II

Chorus, "Chorus of Empire"..Harris
Male Quartet, "The Blue Bells of Scotland"
Messrs. Atherton, Smith, Stanton and McLean
Violin Solo, "Mazurka de Concert" Mr. Tom Gardner Musin
Duet, "The Hour is Late" (Faust) Gounod
Miss E. Reed and Mr. W. J. Hendra
Chorus, "Imperial Anthem".Harwood
Finale, "The Star-Spangled Banner"
"The Marseillaise"
"Rule, Britannia"
"God Save the King"

REPORT OF COAL SCARCITY IN THE PROVINCE

Washington despatch carried by the Canadian Associated Press, says that a compla'nt was read in the Canadian house of commons, by Hon. J. D. Re'd, minister of ra'lways, that citizens of Alberta were suffering from lack of coal. It was further stated in the despatch that if Canada wanted more coal she must adopt restrictions on the use of coal similar to those in effect in the United States.

All of wh'ch goes to show either that Wash'ngton has been sadly misinformed regarding the Alberta coal situation or that the associated press is giving very poor service.

The idea that Alberta depends on coal from the United States is so far wide of the mark as to be positively funny.

GENERAL MEETING G.W.V.A.

The regular general meeting of the G. W. V. A. will be held in the Empire theatre, on November 14th., at 8 o'clock.

EDMONTON PRESBYTERIAL

The annual meeting of the Edmonton Presbyterial will be held on Tuesday, Nov. 18 in the lecture room of the First Presbyterian church. A good program has been arranged. Sessons will be held at 10 a.m. and 2 p.m., and 8 p.m.

INDIGESTION CAN'T STAY

Stomach Pain, Sourness, Gases, and Acidity ended with "Pape's Diapepsin"

Out-of-order stomachs feel fine at once! When meals don't fit and you belch gas, acids and undigested food. When you feel indigestion pain, lumps of distress in stomach, heartburn or headache. Here is instant relief.

Just as soon as you eat a tablet or two of Pape's Diapepsin all the dyspepsia, indigestion and stomach distress caused by acidity will end. These pleasant, harmless tablets of Pape's Diapepsin always put sick, upset, acid stomachs in order at once and they cost so little at drug stores.

A Montreal Woman's Experience — Says Internal Bathing Saved Her Life

If the thousands of men and women with constipation and the many ills which follow would bathe internally instead of continually dosing themselves with drugs, they would soon realize why every user of the J.B.L. Cascade is so enthusiastic in its praise. There should be one in every home. Keep the colon clean and free from poisonous waste and you will not need the Doctor.

Mrs. Robert Gordon, 422 Cadillac St., Montreal, Que., writes: "I cannot speak too highly of the J.B.L. Cascade. It has saved my life. I have been troubled with const'pation, piles and ulceration of the bowels for years, have only been using the Cascade for three months, and am happy to be doing my own work again after having been laid up for many months. I would not take one hundred dollars for my Cascade if I could not procure another."

The J.B.L. Cascade is the only perfect appliance for Internal Bathing, the invention of Dr. Chas. A. Tyrrell, of New York, and is doing more towards improving the health and efficiency standard of the nation than all other means combined.

This appliance is shown and explained by Miss H. Edmonds, Hospital Graduate, Suite 14, Powell Block, 11412 95th St., City. Geo. H. Graydon, 9935 Jasper Ave., Edmonton.

Phone or ask them for free booklet, "Why Man of Today is Only 50 Per Cent. Efficient," or write Tyrell's Hygienic Institute, 163 College St., Toronto.

Groceteria
Wednesday Special

Windsor Table Salt, in 7½-lb. bags. Regularly sold for 25c. Special, 2 for
38c

The GROCETERIA
2 STORES
10224 JASPER 10658 101st ST.
Remember our delivery arrangement at 20c for any order, large or small

LEADER CO.
Plumbers Steamfitters
GET OUR PRICES
Contracting Jobbing
Phone 4036 10167 103rd Street

Phone 4131 Residence 5118
MacDONALD & ROSS
(Late of Burnham-Frith)
ELECTRICAL REPAIR SHOP
Motors Generators Magnetos Coils
Farmers' Lighting Plants Repaired
WORK GUARANTEED
104th Street and Jasper
(Rear of Maxwell Show Room)
Edmonton - - - - Alberta

WANTED
A Returned Soldier

Who thoroughly understands marine gasoline motors, can make his own repairs, and is an expert all round, for A. F. A. Coyne's private yacht "Jambouree," now building at Athabasca. The power boat is forty-two feet long, two forty-five Sterling horse-power engines, electric lighting plant.

Send your application to the offices of

A. F. A. Coyne & Co.
Athabasca

with wages expected. Give full particulars of experience and qualification.

Job to start March first, putting in engines.

A good man will have a permanent summer job always from May 1st to Nov. 1st, every year.

Last Year's Leader Again Forges Ahead in 1919 Victory Loan Drive

The team of which C. E. McManus, who led the local Victory Loan organization in total sales in the 1918 campaign, is captain, got into the limelight again on Monday by leading the local teams in sales for the day, the record being $15,100.

Mr. McManus has a team of seasoned salesmen and says that he is just now getting into his stride, a number of incidents having combined to prevent his team getting down to work properly in the early stages of the campaign; but he suggests that the other captains will have to look to their laurels if his men do not rapidly forge ahead and repeat their performance of last year.

Of this 1918 team he has three members this year, namely, A. C. Todd, W. H. Clegg, and J. C. Nattress. The other members of his team are: J. H. Bisson, who is engaged in life insurance with the Continental Life Insurance Co.; A. L. Johnstone, an accountant; J. Q. Foy, broker, and S. W. Craig, with the Equitable Life Insurance Company. These men are all shown in the above illustration, with the exception of Mr. Nattress, who only joined the team on Monday.

In last year's campaign, Mr. McManus and his associates made a big clen-up in the last week, when the territorial division which applied during the first two weeks of the campaign, was removed. He has a great many friends in the city by reason of his long residence here, and this following is standing him in good stead in his Victory Loan work.

DR. WHITELAW URGES BETTER CONCEPTION OF HOSPITAL USE

(Continued From Page One.)

it," said J. J. Duggan, when speaking to the convention on the matter of government aid for schools, and referring to the $440,000 extra grant made this year. However, he added, a seven per cent. contribution on the part of the government to the cost of education could not be regarded as the solution of the problem. The policy of increased aid must go forward, year by year, until an equitable distribution of the burden was secured. In studying what was needed for education, the conclusion was arrived at that they must look to the nation as a whole to discharge its obligations in respect to the education of the people. He saw no reason why this obligation could not be effectively discharged by the Dominion government setting aside annually large sums of money for educational purposes. It was the duty of the convention to examine the grounds upon which a claim for Dominion aid could be based. In the first instance, the Dominion government controlled the immigration policy of the country, and should assume a large share of the cost of Canadianizing the alien human freight flung on their shores. In 1916 the number of persons over 10 years of age in the prairie provinces unable to speak Engl'sh were—Manitoba, 37,504; Sackatchewan, 40,126; Alberta, 24,795. The number of those who could neither read or write were—Manitoba, 32,978; Saskatchewan, 36,021; Alberta, 23,733. This was a very serious condition that none could dispute.

Also, said the speaker, the Dominion government controlled the natural resources of the western provinces, including the school lands, and a much richer revenue should be acquired from the school lands, on which there were enormous arrears of interest. Again a country whose national trade policy involved a heavy contribution by the people in the form of indirect taxation should assume as a matter of simple justice, a large share of the cost of education. If education was of fundamental importance to the nation, then a fair proportion of the taxes collected by the Dominion government should be returned to the people in the way of grants for education.

Commenting upon the paper Chairman Chrystal said that it contained one particularly important point, and that the question of dealing with the alien from an educational standpoint

J. W. Faussett (McLeod) emphasized this point, and said that in his opinion no person should be allowed to vote until they could read and write the English language. They were now absolutely out-voted by those who did not understand their Canadian institutions, save what the political agents told them, and he made this statement without any bias whatever.

Mayor Hardie of Lethbridge, said that he thought they might limit the privileges accorded to these people, but they should not exclude them. It seemed that the country could not have risen to prosperity without them.

Mr. Bryan of Innisfail, said that he had been asked to support any motion towards increased grants for schools. They felt the school burden heavily at Innisfail. Their taxation was 100 mills on the dollar and 90 mills of this went for school purposes They had a good school and were prould of it, but it was a heavy burden on the ratepayers.

On the motion of Mayor Brown (Medicine Hat) seconded by Commissioner Freeman (Lethbridge) a resolution was passed approving of a committee which should bring in a report as to the policy to be adopted in order to present this matter to the government.

Committee Appointed.

Mayor Brown of Med'cine Hat, referred to the work of the Industrial Congress, and asked that a committee m'ght be appointed which would join with a committee from the congress and interview the provincial cabinet that afternoon for the purpose of ascertaining the amount of assistance the province would give the conference next year.

The following committee was appointed: Commissioner Freeman, (Lethbridgs); Mayor Clarke, (Edmonton); Ald. Adams, (Calgary); H. P. Long, (Vermilion), and J. W. Yiedner, (Fort Saskatchewan).

Crusade for Teachers.

"We want a crusade for teachers," said the Hon. G. P. Smith, minister of education, when speaking to the convention in a rousing address on the subject of educational officers in the province. "We want a thousand of them," he reiterated, "for the want of teachers is the root of all our educational difficulties. We want both men and women and must take some action to get them and not try to do it with talk and resolutions."

In his remarks Mr. Smith said that the problem of the alien population was solved if they could only get teachers. These people were willing to pay all the taxes for education imposed if teachers could only be supplied them. The speaker outlined what the department was doing in endeavoring to increase the supply of teachers. They were giving loans to young men and women who could not otherwise afford to pay for their training, and by these means they were securing 115 more teachers this year than would otherwise have been the case. To encourage the teachers to go into the country they were asking the school districts to build comfortable homes for the teachers, not shacks, and to help this the department was offering to pay one-third of the cost of building comfortable homes. The department asked that five acres of ground should be included with these homes, so that a teacher might be content to settle down for a term of years.

Outlining what steps had been taken for the encouragement of education, Mr. Smith said that owing to the lifting of the patriotic tax, half a million dollars extra were voted for education. He was glad to be able to urge the claims of education, and they were met as generously as the revenue of the province would permit.

In order to provide additional high school facilities for country children and to lift the burden of the cost of teaching these country children from the cities, they were paying $600 to every high school room in the province. They were paying this so that the town schools would take outside pupils. If this was not enough, said the speaker, then he must say that they could not do more. It was their aim to encourage high school work, because they had to get more teachers in the province. The big problem that they had before them was not education in the cities and towns, but the greater and most importa[illegible] was the question of the rural school. The speaker then said that all they had to do with the alien was to give them leadership, the people were willing to pay for the education themselves, but the difficulty was to secure the teacher and without them the education could not be given. Further referring to what was being done towards Canadizing the foreigner, Mr. Smith said that they had adopted the symbol of the British flag. The inspectors had to see that a flag was to be found in every school ,and the children were to be taught exactly what it meant in freedom and good government, and how the history of its significance had been acquired.

At the close of the address some discussion took place, when several speakers referred to the tardiness of the federal government in dealing with school lands which had been sold, yet only initial payments made on them. It had been found impossible to collect taxes on these lands, yet they could be disposed of profitably if the government would only take some action.

Mr. W. J. Jackman said that he had interviewed Mr. Meighen on this subject, and he stated that in the cases where persons had failed in their payments on school and Indian lands, that the contracts should be cancelled.

The city council of Lethbridge submitted a resolution to the convention in which that body asked that the provincial government should be requested for increased grants for hospitals, the resolution being similar to that passed by the newly-formed Alberta Hospital association. This was proposed by Mayor Hardie, of Lethbridge, seconded by Mr. Fawcett, of Macleod, and carried. The resolution asks for grants at the following scale: Town and country patients, public ward, 50 cents per day; ditto in semi-private ward, 50 cents per day; public patients from outside town or country, $1 per day; semi-private patients from outside town or country, 75 cents; all private patients, 25 cents per day. Also $100 for each nurse graduated from any hospital.

There was some discussion on resolutions submitted from the city of Red Deer and town of Lacombe, asking that the provincial authority should be petitioned to take up the question of developing hydro-electric power in the province, but nothing was done, the resolution being held over for the time.

The amendment adjourned until 9 a.m. Wednesday, when the secretary-treasurer's section will meet.

Those Present.

Those present at the convention included R. J. Crystall, Carstairs, president; H. P. Long, Vermilion; W. Robertson, secretary-treasurer, of Nanton; W. Miller, secretary-treasurer, of Claresholm; G. E. Bryan, mayor of Innisfail; H. A. Meredith, Vegreville, councillor; S. T. Kisball, secretary-treasurer, of Raymond; W. C. Sherman, Granum; M. A. Brown, mayor of Medicine Hat; G. W. Wilson, secretary-treasurer of Beverley; W. Reid, Beverley; W. L. Fulton, secretary-treasurer, of Halkirk; W. A. Blair, mayor of Stettler; G. H. Joss, secretary-treasurer of Edgerton; W. Campbell, Viking, councillor; G. S. Plunkett, secretary-treasurer of Pincher Creek; E. H. Matthias, mayor of Castor; T. H. Tucker, secretary-treasurer, Castor; P. Perric, deputy minister, department of municipal affairs; J. A. Clarke, mayor of Edmonton; R. Pincott, mayor of Tofield; J. W. Faussett, mayor of Macleod; Ald. O. Bush, Edmonton; M. Freeman, commissioner of public utilities of Lethbridge; Ald. J. J. McKenzie, Edmonton; W. D. L. Hardie, mayor of Lethbridge; Ald. Adams, Calgary; Ald. J. A. Kinney, Edmonton; F. M. Oliver, Medicine Hat; C. Gordon, mayor of Vegreville; J. W. Kidner, mayor of Fort Saskatchewan; Mayor R. C. Marshall, of Calgary; J. E. Fraser, city clerk of Wetaskiwin; W. J. Jackman and H. A. Donahue, Alberta association of municipal districts; J. Mullin, secretary-treasurer, Grande Prairie; C. Carnegy, secretary-treasurer, Bassano; Joseph J. Duggan, Edmonton, public school trustee; A. Soutter, Edmonton, department of municipal affairs; R. H. Matthews, Saskatchewan, department of municipal affairs; A. W. Fidler, Calgary, department of municipal affairs; A. Bussio, secretary-treasurer of Didsbury; H. Pawlney, secretary-treasurer, Wainwright; F. W. Laycock, Edson, councillor; R. A. Hunter, Vancouver, "Financial Post"; D. Mitchell, Edmonton, city comptroller; J. D. Saunders, Camrose, secretary-treasurer; G. P. Smith, minister of education; A. J. McKay, minister of health; Ald. C. Grant, Edmonton.

MANY CASES DIPHTHERIA IN BRANTFORD, ONT.

Brantford, Ont., Nov .11.—In almost every district in this city there are one or two cases of d'phtheria. Every precaution is being taken to check the spread of the disease.

Buy at the
STOCKYARDS MEAT MARKET
and save 20% on your meat bill
10026 Jasper Ave. — Phone 1227
(Just wesct of C.P.R. Bldg.)

Emmeline Pankhurst
England's Greatest Woman Reformer, Will Lecture on
"What I Saw in Russia"
IN
McDougall Auditorium
Friday, Nov. 14
At 8.30
TICKETS $1.00
All Seats to Be Reserved
Reserve Seat Plan at Kennedy's Bookstore
SEATS SELLING FAST
RESERVE YOURS EARLY
Tickets may be had at Y.M.C.A., Macdonald Hotel, Song Shop, Diller's Bookstore, and Mike's News Stand.

TELLS DYSPEPTICS WHAT TO EAT

Avoid Indigestion, Sour Acid Stomach, Heartburn, Gas on Stomach, Etc

Indigestion and practically all forms of stomach trouble, say medical authorities, are due nine times out often to an excess of hydrochloric acid in the stomach. Chronic "acid stomach" is exceedingly dangerous and sufferers should do either one of two things.

Either they can go on a limited and often disagreeable diet, avoiding foods that disagree with them, that irritate the stomach and lead to excess acid secretion or they can eat as they please in reason and make it a practice to counteract the effect of the harmful acid and prevent the formation of gas, sourness or premature fermentation by the use of a little Bisurated Magnesia at their meals.

There is probably no better, safer or more reliable stomach antiacid than Bisurated Magnesia and it is widely used for this purpose. It has no direct action on the stomach and is not a digestent. But a teaspoonful of the powder or a couple of five grain tablets taken in a little water with the food will neutralize the excess acidity which may be present and prevent its further formation. This removes the whole cause ofthe trouble and the meal digests naturally and healthfully without need of pepsin pills or art'ficial digestents.

Get a few ounces of Bisurated Magnesia from any reliable druggist. Ask for either powder or tablets. It never comes as a liquid ,milk or citrate and in the bisurated form is not a laxative. Try this plan and eat what you want at your next meal and see if this isn't the best advice you ever had on "what to eat."

Blowing of Whistles Reminds People of Ending of Hostilities Business Stops for Two Minutes

No Official Ceremonies Take Place in City Except Raising of Prince's Flag on Civic Block—Many Wonder Why There Was Not More Adequate Formal Observance of This Great National Event.

Promptly at 11 o'clock Tuesday morning whistles blew in the city of Edmonton reminding the populace of the corresponding hour a year ago when war hostilities ceased to be. Simultaneously in other parts of Alberta and at 11 o'clock in all corners of the British Empire, normal activities ceased for two minutes in memory of the gallant dead and in appreciation of the sacrifice of the living.

Work was suspended in Edmonton for this brief period. And for many a year's pages of the book of life—and more—were rolled back to the scenes "over there," to many little wooden crosses "that mark the place". Heads were bowed in silent reverence for Canada's dead; for the many from the United Kingdom; for the more than a million who fell in the cause of France and those who lay sleeping the long sleep enwrapped in the glory of the Allied cause.

Celebration adequate

While deep down in the heart of the city there was this feeling of gratitude, mingled with poignant memories of those terrible five years of war, there was another impression freely and widely expressed amongst the citizens that this observance of such an outstanding event in history was hopelessly inadequate and without the fervor that should mark the occasion.

"Why not have Thanksgiving on "Armistice Day" was asked dozens on times on the streets and in the homes, where the dawn of peace was most significant outside of the trenches themselves. "The Day" will ever be one of thankful memory in the homes of the country, although tinged with sadness at so many firesides, and the public mind instinctively wonders why the anniversary of peace is not a holiday. There appeared to be but little light sentiment in evidence on this matter, It seemingly was felt that the Canadian Thanksgiving day, held usually in October, comes too early in the season to hold the significance that it was originally designated to hold, and therefore by fixing the day later in the autumn the country might really take time to be thankful in a public manner.

Favor One Day For Both

Naturally Armistice Day suggests Thanksgiving, so the sentiment on the streets Monday was strongly for having the two events celebrated in one holiday, and this to be on the anniversary of peace, Nov. 11th., a day when big guns ceased to crash on the fields of battle and war-worn soldiers could raise their heads and see Victory triumphant on the crest of democracy.

Honor Flag Presented to City And Raised Above Civic Block

The honor flag which Edmonton has won in the 1919 Victory Loan campaign by reason of the fact that the objective of $2,000,000 for the city, has been reached, was officially presented to the city on Tuesday morning, promptly at 11 o'clock. Mr. James Ramsey, chairman of the northern Alberta executive committee, and accepted by Mayor Clarke, on behalf of the citizens, and as the whistles were blowing to celebrate the first anniversary of Armistice Day, the flag signifying that Edmonton citizens had gone "over the top" in their campaign to raise the money necessary to bridge the gap between war and peace, was raised to the top of the flag staff by the combined efforts of Mr. Ramsey and the mayor. It will fly there at least until the end of the campaign and it is fully expected that two or three crowns to be attached to it will have been earned before Saturday night, bringing the campaign to its close.

In order to earn a crown the objective must have been exceeded by 25 per cent. and an additional crown is awarded each 25 per cent. over the objective secured.

REVOLUTION IN PRINTING PROCESS IS PROMISED

NEW YORK, Nov. 6.—Perfection of a process which will take the place of printing and engraving was predicted today, as a direct result of labor difficulties in the publishing business here, by Roger W. Allen, former president of the New York business publishers association, who predicted that new machinery would soon do away with all type composition.

Inventors have been busy on new devices and combining the use of old ones, said Mr. Allen. The magazines will not look to the uninitiated particularly different from issues formerly produced, he added.

Funerals

MRS. WILLIAM WAKEFORD.

The funeral of Mrs. William Wakeford has been postponed to take place on Wednesday afternoon at 2.30, from the family residence, 9644-103rd avenue. The coming of other friends and relatives of the deceased from a distance has necessitated the change.

Obituary

MRS. FLORA DONALD.

The death of Mrs. Flora Donald took place at her residence, 11647-93rd street, at the age of 69 years. The funeral will be held on Wednesday, at 2 o'clock in the afternoon, from St. Faith's church, for interment in the Edmonton Cemetery. Andrews Bros. are in charge.

A Quinine That Does Not Affect Head
Because of its tonic and laxative effect, LAXATIVE BROMO QUININE (Tablets) can be taken by anyone without causing nervousness or ringing in the head. There is only one "Bromo Quinine." E. W. GROVE'S signature on the box. 30c.

ACCURATELY EXECUTED !

A will to properly express your wishes, should be drawn by a skillful lawyer.

A will, to insure the proper carrying out of these wishes, should name a permanent, experienced, competent, corporate executor, such as

THE CANADA TRUST COMPANY
"The Executor for Your Estate
203 C. P. R. BUILDING
F. A. Beddard, Manager R. J. Russell, Inspector

WE HAVE THE EQUIPMENT
necessary for promptly filling your requirements in tin and sheet metal work. We are prepared to meet any demands for plain or decorative jobs, and to guarantee the quality of workmanship and materials. Our men, methods and prices combine in making this the logical concern with which to place your contract.
Milne Sheet Metal Wks.
9639 102nd Avenue
—Phone 2503—

Social Side of City Life

PERSONALS, MEETINGS, CLUB ACTIVITIES, WEDDINGS AND SOCIAL EVENTS

Edited by MISS MARION SEYMOUR
Phone Number 9524.

CHANGED.

THOU dost beset the path to every shrine;
My trembling thoughts discern
Thy goodness in the good for which I pine;
And if I turn from but one sin, I turn
Unto a smile of thine.

—Alice Meynell.

• • •

Mr. and Mrs. A. Sapper, are now living in Dewas Court.

• • •

Miss Gladys Griffith of the Highland, entertained on Monday afternoon at a shower given for Miss Gladys Salgeon, a bride-to-be.

Miss Agnes and Miss Victoria Johnston, sisters of Angus Johnston, left the city Tuesday morning for the east via G.T.P., to visit with their sisters in Boston for several months.

• • •

Mrs. Charles Hepburn, entertained the members of the General Griesbach chapter, I.O.D.E., at bridge on Tuesday afternoon. About fifteen ladies were present, three tables playing cards. Mrs. A. H. Tait won the prize.

• • •

Nurse L. Potter and Nurse Moriarity have joined the staff of the Van Haarlem hospital, Lethbridge.

• • •

Mrs. Pankhurst and her companion Miss Price, will be the guests of honor at the tea and musicale being held under the auspices of the Women's Institute on Nov. 14th from 4 to 6 o'clock in the Hudsonia.

Mrs. Pankhurst will extend greetings to the women of Edmonton, and there will be also an excellent musical program.

• • •

In one of their musical columns recently the New York Evening Post described Mr. Boris Hambourg as "One of the Greatest Living Masters of the Instrument." The third son of the late Michael Hambourg, a prominent Russian professor of music, he has been trained by some of the great masters. Since 1903 he has toured Great Britain, Germany, Holland, Belgium, South Africa, New Zealand and all over the United States and Canada. In addition, he has appeared as soloist with many of the leading symphony orchestras.

Mr. Hambourg brings with him one who stands at the head of all Canadian sopranos, Mrs. Mabel Manley-Pickard. She is a highly accomplished artist and will be heard to advantage in the numbers assigned to her at the forthcoming concert.

Miss Madge Williamson, who, though not a stranger in the West, is not widely known, is also included in the tour. She is sure to win her way into the hearts of her audience as she is a brilliant pianiste, ranking in the virtuoso class.

These three talented artists will be heard in Knox Presbyterian church, South Side, on Thursday next, November 13th, at 8 p.m., in the following program:

1. (a) Valse—Caprice ....Cyril Scott
   (b) Etude F Sharp ......Arensky
   Madge Williamson, Pianist
2. "Chanson Provencale....Del Aqua
   Mabel Manley-Pickard, Soprano
3. Symphonic Variations..Boellmann
   Boris Hambourg, 'Cellist
4. Marche Militaire" ....Schubert
   Madge Williamson
5. (a) "'Tis Snowing" .... Bemberg
   (b) "Caro Mio ben" ....Geordani
   (c) "No, John!" .... Somerset
   Mabel Manley-Pickard
6. (a) "Sky Blue Water''.......
   Cadman-B. Hambourg
   (b) "Romance" ..... Saint Saens
   (c) "Elves' Dance" ...... Popper
   Boris Hambourg
7. "Ave Maria" .... Luzzi
   Mabel Manley-Pickardw, Madge Williamson and Boris Hambourg
   "God Save the King."

• • •

To the musically inclined of the city, the Sunday evening concert in the Pantages theatre on the 16th inst., is being looked forward to with great interest. The list of artistes who will appear includes Mrs. Robert Cockburn, Miss Roxyna Phillips, Miss Flint and Mr. Charles Richardson, while Miss Beatrice Crawford will accompany the vocalists. As the proceeds of a silver collection at the door are in aid of the Benevolent fund of the 151st Battalion association, it is to be hoped that a large number will be present on Sunday evening. The program begins at 9 o'clock, and from the well-known ability of those who take part should furnish an hour and a half of very excellent entertainment.

• • •

The Home Circle club meets on Wednesday evening in the Separate School hall as usual. A very large attendance is looked for.

• • •

Cabarets are very popular, and the one to be held on Friday, Nov. 21st, at the Macdonald under the auspices of the General Joffre chapter, is causing considerable excitement.

• • •

Final arrangements have been made for the musicale and tea to be held on Friday afternoon in the Hudson's Bay by the Women's Institute. An excellent program has been arranged and with the presence of Emmeline Pankhurst, the attendance will be very large.

• • •

Mrs. Charles Stewart, wife of Premier Stewart, entertained charmingly for her daughter Jennie, Monday evening, when about forty young people spent a very happy evening, in dancing and music. Refreshments were served at midnight. The guests were: Miss Mary Hungerford, Miss Marjorie McNabb, Miss Katherine Ford, Miss Mary and Miss Patty Reid, Miss Helen McGregor, Miss Gretta and Miss Mamie Simpson, Miss Hilda Austin, Miss Tena McQueen, Miss Jeanette Ryan, Miss Lois Bl[illegible], Miss Clara Ward, Miss Christine Dobry, Miss Lizzie Teviotdale, Alan Harvey, Roland Michener, Jack Marshall, Fred Pennock, Howard Emery, Eric Edwards, Jimmie McGregor, Armour Ford, Ted Davis, Fred Whitman, Welland Carruthers, George Hollingshead, Bob Lamb Dave Teviotdale, Kemper Broadus, Gerald Charlesworth, Dave Martin, Reg. Kirkpatrick, Morris Rookwood, Andy Wilson.

• • •

A very fine anniversary concert was held Monday evening in the Westmount Presbyterian church, and was appreciated by the large crowd of people who attended. Besides instrumental music, songs and readings, an excellent address was given by J. J. Duggan on thoughts of Armistice Day.

The miscellaneous program was contributed by the following: Mrs. De Bell, Mrs. Hill, Mrs. R. Cockburn, Mrs. J. Bryce, Mrs. W. Edwards, J. Kelsey, Mrs. W. Wallace.

The anniversary services of this church were conducted on Sunday by Dr. J. M. Millar, and splendid offerings were received to defray the expenses.

• • •

Miss MacGregor, field secretary for the Presbyterian Women's Missionary Society, is spending a few days in Edmonton. As she has been travelling for several years in both the east and west, and given many addresses and formed many new auxiliaries during the last few years, we are looking forward to hearing her address at the Presbyterial meeting which will be held in First Presbyterian church on Tuesday, 18th of November. She is making her home while here with Mrs. S. Williamson, 9834 106th street. A cordial welcome is extended to all to come and hear her address at our Presbyterian meeting on Tuesday, Nov. 18th.

• • •

Lieut. F. C. Casselman has arrived in Montreal a few days ago. He will spend a short time visiting friends in the east, and expects to reach Edmonton about the first week in December. He left three years ago with the 202nd Battalion.

• • •

Lieut. E. R. Watt and his wife arrived in Edmonton a short time ago. They are making their home with Mrs. F. M. Watt, 3 Algonquin Apts.

• • •

Mrs. Ferguson Burke gave a ladies' luncheon at the Toronto Club yesterday for her sister, Mrs. Arthur Murphy, of Edmonton. The decorations of the table were American Beauty roses and white chrysanthemums, ferns and smilax trailing over the cloth in pretty fashion. After luncheon the guests practically demanded a speech from the guest of honor, and Mrs. Murphy, who was in her happiest and most optimistic mood, spoke impromptu of the social lessons taught by the war. Society, "Janey Canuck" declared, no longer consists of the idle rich, but is made up of women who have proved their right to be social leaders owing to what they have done for their less wealthy and less fortunate sisters. Mrs. Murphy instanced the first lady in the land, the Duchess of Devonshire, who has been an exemplar to all in her kindliness of heart and her willingness to serve. The author of "Open Trails" also spread a little sunshine for the so-called "butterfly" to bask in, and said that through the war she had shown that she came of good stock, for, putting aside frivolous things, she had gone to work with a good heart, and during the influenza epidemic, the society girls in her own town, Edmonton, for instance, had emulated the heroism of the men in the trenches. Mrs. Murphy also paid tribute to the work the members of the Women's Institutes all over the Dominion are doing to instil ideals of British justice and to bring culture in the highest meaning of the word to the strangers within Canada's gates. "The test of all relationships, social and otherwise," smiled the Judge of Edmonton's Juvenile Court in conclusion, "is the help we derive from them." Present at the luncheon were Lady Hearst, Lady Falconer, Lady Eaton, Miss Church, Mrs. G. Howard Ferguson, Mrs. J. S. Dignam, the Baroness Van Hoogenhouck Tulleken, Mrs. Sutherland, Mrs. Middleton, Miss Rose, Mrs. John R. Robinson, Mrs. Mackenzie, Mrs. A. E. Gooderham, Mrs. W. E. Sanford of Hamilton, Mrs. F. A. Logan, Mrs. John Bruce, Mrs. J. R. L. Starr, Mrs. Strachan Johnston, Mrs. W. N. Tilley, Mrs. William Dobie, Mrs. L. A. Hamilton, Mrs. A. W. Austin, Mrs. Campbell McIvor, Miss Jean Graham and Miss Marjory MacMurchy. — Nov. 7th, Toronto Globe.

The Daily Poem

The gypsies passed her little gate—
She stopped her wheel to see—
A brown-faced pair who walked the road
Free as the wind is free;
And suddenly her little room
A prison seemed to be.

Her shining plates against the walls,
Her sunlit sanded floor,
The brass-bound wedding chest that held
Her linen's snowy store,
The very wheel whose humming died,
Seemed only chains she bore.

She watched the foot-free gipsies pass;
She never knew or guessed,
The wistful dream that drew them close—
The longing in each breast—
Some day to know a house like hers,
Wherein their hearts might rest.

Theodosia Garrison.

Women's Meetings

Announcements of women's meetings must be sent to The Bulletin in writing. No announcements by telephone will be accepted for publication.

Municipal Chapter, I.O.D.E.

The regular monthly meeting of the Municipal Chapter, I.O.D.E., will be held in the Hudson's Bay palm room on Thursday, November 13th, at 3 o'clock.

• • •

O.E.S. Chapter No. 19

Edmonton Chapter No. 19, O.E.S., will hold their regular meeting on Wednesday evening, November 12th, at 8 o'clock, in their chapter rooms, 102nd street. All visiting members welcome.

• • •

Central W. C. T. U.

The regular monthly meeting of Central W. C. T. U. will be held Wednesday at 3 p.m., in the parlor of the Y. W. C. A. Mrs. Nobles will talk on the four words, "Woman's Christian Temperance Union."

• • •

St. Peters' W. A.

The regular monthly business meeting of St. Peter's W.A., will be held on Wednesday afternoon, at 10987 126th street, at 3 sharp.

• • •

The Women's Canadian Club.

The annual meeting of The Women's Canadian club, will be held in the Macdonald hotel at 3 p.m. on Monday, November 17th, 1919. Rev. McCartney Wilson of Calgary, will give the address.

To be voted upon—That the following articles of the constitution be amended to read thus:

No. 4 under "Application for Membership."—"Application for membership, must be moved by a member of the club in good standing, seconded by a member of the executive committee, and, after approval by the executive, must be submitted to a meeting of the club for election."

B, under "Conditions of Membership."—"Active members shall pay in advance an annual fee of two dollars."

And that under "Conditions of Membership" there be added—"E. Any member in arrears longer than three months shall receive notice of arrears and no further notice of meetings until such arrears are paid." "F. All officers of the club shall be members of at least one year's standing."

Red Cross Work During The Month of October

Following is the report of the hon. superintendent of the North Alberta branch of the Red Cross for the month of October, 1919:

We have completed the first month of our new year's work, although the local annual meeting has not yet taken place and the details of our peace work have not yet been definitely settled. But it is pretty well understood that the provincial branch wishes to establish in Edmonton the distributing centre for the Northern part of the province in the new peace work. In any case, we have, through force of circumstances, worked along those lines for several months past and we shall be glad to have our work endorsed locally at our annual meeting, and also at the convention, which we hope will take place at the end of November in Calgary. The annual meeting of the Edmonton branch will not take place until after the convention, as requested by the officers of the provincial branch. The last postponement of the convention has been due to the very great bereavement of our provincial secretary, Mrs. Waagen, owing to the death of her husband.

During October and the few days of this month, we have continued to respond to the call for help from outlying districts, as well as in the city. The calls (chiefly from soldiers' dependents) are for nursing and medical service, hospital admission and supplies of all kinds such as beds, stoves, blankets, bed linen and personal clothing for men and women and children, the latter including boots in some instances. Nearly all the cases have been recommended to us by the Provincial Medical Health Officer; the Soldiers Settlement Board; the Returned Soldiers Commission; the G. W.V.A.; the Patriotic fund, the Board of Public Welfare and the Mayor of Edmonton. Besides these, individuals have written (chiefly soldiers' wives) directly to us, asking for assistance. All cases are investigated before being dealt with. As reported last month, Mrs. Webb went sixty miles out into the country to investigate the case of a family in which the mother had died after child-birth. It was found that all the conditions were most distressing and the circumstances were reported by the Red Cross to the Department of Neglected Children who in turn sent out an inspector, the outcome being that the whole family of children, six in number—were brought into Edmonton and made wards of the Department. The tiny baby is at the Shelter to be given out for adoption, four children have been placed in the Next-of-kin Home and the girl of 14 has been placed with a family and will attend school while giving necessary service in return for board. All the children were provided with clothing by the Society.

The Next-of-Kin Home recently asked for and got further assistance in the way of bed linen, towels, etc., to the value of $78.49.

The response to our urgent request for help to make up infants' clothing, etc., is a little more encouraging. One circle of girls is taking out work and two or three working parties have started in the rooms. We shall be glad to get more help to make up materials we have in stock for garments for infants and children of all ages. There is a very great demand for these especially.

The following is a report of work done during the month of October:

Dependents net in October	69
Number of articles given to soldiers and their dependents during October, 730, valued at	$700.43
Number of articles given out for civilian relief, 269, valued at	165.63
Number of articles given on individual indents and personal service requisitions during the month of October, 729, valued at.........	329.45
Number of articles given on officers' indents for hospitals during October, 13,261, valued at	437.09
Number of articles given to soldiers (chocolate and cigarettes) on their arrival in Edmonton on trains for month of October, 1,073	17.90

RETURNED MEN ENTERTAINED AT UNIVERSITY

Decorations Are Typical of Overseas, the Ballroom Entrance Camouflaged as Dug-out

Something quite unique and very extraordinary was the dance given Tuesday night in Athabasca hall, University of Alberta, by the board of governors to the returned men, students and their friends.

The decorations were typical of overseas experiences.

On entering the gayly festooned room, one found oneself in a dug-out made of camouflaged sand bags. On the floor were the trench candles and a helmet or two. Hung from the ceiling were very realistic air crafts of many types, interspersed with the colors of the University battalion, the 196th. Huge flags were hung on the walls and the electroliers were covered with paper areoplanes. The side lights were covered in crepe paper of red and white. Boyles orchestra supplied a very fine dance program and delicious refreshments were served. The patronesses were assisted in receiving by Chief Justice Horace Harvey, chairman of the board, and were Mrs. Marshall Tory, Mdme. Sonet, Mrs. A. E. Cameron, Mrs. D. G. Revell, Mrs. A. L. Burt, Mrs. D. S. Killam, Mrs. I. F. Morrison.

Dainty programs in pale blue and gold contained twenty-three dances and many extras

About the room, marking the sitting out places were such names as Petticoat Lane, Cambrai, Hangar Wood, K. Dump, Jockson's Dump, Hellfire Corner, The Pimple, Vimy Sanctury Wood, Death Valley, Bourlon Wood, Rotten Row, etc. Among the four hundred present: Miss Misener, Dr. and Mrs. E. W. Sheldon, Capt. Thompson, Dean and Mrs. W. A. Kerr, Miss Russell, Major Latimer, Miss Grace Darling, Miss Daphne Frith, Alan Harvey, Miss Helen McLeod, Fred Porter, Mr. and Mrs. Frank Bowes, Jack McClung, Miss Angelo Bell, Miss Wilda Blow, Miss Lucy Oliver, Howard Emery, Billy Sutter, Dean and Mrs. Homes, Mrs. Audrey Malcolmson, Lisle Blain, Dr. and Mrs. Jas. Kelso, Miss Katie McCrimonon, Ted Watt, Harvey Morris, Miss Marjorie Poucher, Miss Helen Turnbull, Miss Kate Cowan, Miss Mary and Miss Polly Reid.

Club Notes

Erskine W.A.

Miss McGregor, field secretary of the W.M.S. of the Presbyterian church western division spoke at the regular meeting of the Erskine W.A., on Tuesday afternoon. Mrs. George Bremner accompanied Miss McGregor. There was a large attendance and the address was very much appreciated.

• • •

Norwood Ladies' Aid.

Plans for the anniversary services for Sunday, Nov. 23rd, were made at the regular meeting of Norwood Ladies' Aid on Tuesday afternoon. Most of the time was spent in arranging for the annual supper Tuesday, Nov. 18th. Everybody is welcome to the supper.

• • • •

McDougall Young Ladies' Bible Class.

The election of officers took place on Monday afternoon of the Young Ladies' Bible class of McDougall church of which Mrs. A. E. Hustler is the leader. Hon. president, Mrs. H. Kelcher; president, Miss Georgie Hanna; 1st vice, Miss Locke; secretary, Miss Alice Howe; treasurer, Miss Best; convener of Look-Out, Mrs. George Campbell; visiting, Mrs. H. Kelcher; social, Mrs Thornton Graham; flowers, Miss Allegra Howe. Any young lady married or single who does not belong to any other Bible class will receive a hearty welcome.

Highlands

H. H. Gilbart, evangelist, continues his campaign at the Highlands Methodist church with increasing interest. His address on Sunday afternoon was especially appreciated by the men who attended and heard him on the subject, "Four Facts That Make Great Men." He will speak again to men next Sunday. He is to speak on Tuesday evening on the subject "Five Laws of Magnetism."

• • •

Mr. Gilbart will speak to the girls on Wednesday, Nov. 12th, after the regular service on "Five Foolish Fashions." Those who heard Mr. Gilbart last Wednesday on "The Gems of a Queen's Crown" know they will be well repaid for making an effort to hear him.

Girls' Club Notes

All Saints C. G. I. T.

A meeting of the All Saints C. G. I. T club will be held on Wednesday, Nov. 12th, at 7.30. Installation of officers will take place at this meeting.

Sweethearts make up after a quarrel because they enjoy it, and married folks because they have to.

Armistice Night Is Celebrated by a Dance Which Is Well Attended

To celebrate the greatest day the world has ever known, the Great War Veterans' association and the 49th Regiment association entertained at an armistice dance in the armoury, Tuesday night, Nov. 11th. Between six and seven hundred people thronged the beautifully decorated building.

Festoons of pennants were caught from the central light and carried to the sides of the building, making a bright canopy. The 49th regiment band under the leadership of Bandmaster Richards provided excellent music for the dances. Programs were provided and the entire assemblage thoroughly enjoyed the splendid evening arranged by the energetic committee. The proceeds are to be devoted to the memorial hall. In the northeast corner of the armoury long tables were spread from which were obtained buffet style sandwiches, cake, coffee, ice cream and fruit punch. Capt. Jim McQueen, Capt. Walter Hale, Capt. Arthur, Capt. Emsley were some of the 49th committee; Mr. Fildes, Mr. James, Mr. Sievewright, Mr. Wilson, secretary of the G.W.V.A., on the other committee. There was a spirit of rejoicing throughout and all were very happy. His Honor Lieut.-Gov. Brett and party, Premier Stewart and Mayor Joe Clarke were invited guests, and of these only Mayor Clarke attended, and during supper he spoke on the purchasing of victory bonds. Some of the military men and their ladies noticed were: Colonel and Mrs. Justis Willson, Colonel and Mrs. Palmer, Colonel and Mrs. Harris, Major and Mrs. Chattell, Major Weaver.

Dermatologist Gives Complexion Secret

"The great secret of keeping the face young is to keep off the dead cuticle," says Dr. J. Mortimer Mitchel. "It is well known that the surface skin is constantly dying, falling off in imperceptible particles, except in some diseased conditions when the same appear like dandruff. But the particles do not all drop off immediately they die, being held for a while by the live skin.

"To have the dermatological surgeon peel off the entire outer skin at one time is a painful and expensive operation. The same result is obtained by applying ordinary mercolized wax, as you would cold cream, allowing this to remain on over night, then taking it off with warm water. One ounce usually suffices. The process is both painless and inexpensive. The wax, which is procurable at your drug store, hastens the natural shedding process. It gradually absorbs the dead and half-dead skin, revealing the new, healthy, youthful-looking skin underneath."

ALWAYS FRESH! ALWAYS CRISP!

Kellogg's TOASTED CORN FLAKES

Our WAXTITE Moisture-Proof Package insures this and more.

You don't know how delicious Kellogg's TOASTED CORN FLAKES really are until you get them in the "WAXTITE" package, which insures the same goodness and oven-freshness as when these crispy flakes of toasted corn leave our toasting ovens at TORONTO.

Every Grocer, everyhere, sells Kellogg's "WAXTITE" corn flakes every day.

Be sure to get them in the WAXTITE *Package*

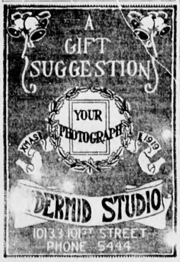

ASSOCIATE MUSIC STUDIOS
MASON & RISCH BUILDING
10158 JASPER AVENUE
The only School in North Western Canada devoted exclusively to music, having a complete conservatory course. Instructors of established ability. Prospectus on application.
Phone 4717.

Long-burning Anthracite "Diamonds"

BRIQUETTES

Economical — Convenient — Clean
Telephone 81089

J. H. Morris & CO., LIMITED
9921 JASPER AVENUE
Phone 1201

No. 1 Wagner apples, Special, per case	$3.15
Kellog Corn Flakes, Special, 3 packets	35c
No. 1 McIntosh Red Apples, Per case	$3.35
No. 1 Northern Spy Apples. Per case	$3.50
Jonathan Apples, unwrapped, per case	$2.50
Cooking Apples, Per case	$2.25
Ripe Tomatoes, Per pound	25c
Emperor Grapes, Per pound	25c
Carrots, Five pounds	25c
Turnips, Six pounds	25c
Parsnips, Four pounds	25c
B. C. Onions, Four pounds	25c
Cape Cod Cranberries, Per pound	17½c
Florida Grape Fruit, Each	12½c
Lemons, Per dozen	50c

(Specials only sold as quoted)

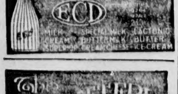

TEA and MUSICALE

At the HUDSONIA
FRIDAY, NOV. 14th
4 to 6 o'Clock
In Honor of Mrs. Pankhurst and Miss Pine
Under auspices of THE WOMEN'S INSTITUTE
Excellent Musical Program
TICKETS 50c

Announcement

THE PRINCE RUPERT FISH MARKET

Formerly located on 101st Street will re-open shortly in a new store

AT 10054 101A AVENUE (Rice Street)

We extend a courteous solicitation for business to our former patrons.

LINES
New Store: Jasper at 102nd St.

YOUR CREDIT IS GOOD
NATIONAL HOME FURNISHERS Limited
9936 Jasper Ave. Phone 2225

2 MORE DAYS
BEFORE THE LECTURE BY
EMMELINE PANKHURST
ON
"WHAT I SAW IN RUSSIA"
IN
McDougall Auditorium
Friday Evening, Nov. 14
At 8:30
TICKETS $1.00
All Seats to be Reserved.
Plan at Kennedy's Bookstore.
600 SEATS LEFT.
RESERVE YOURS TODAY.

COMING!
ONE NIGHT ONLY
MONDAY, NOV. 17th
McDougall Auditorium
VILHJALMUR STEFANSSON
The Famous Canadian Arctic Explorer
"MY FIVE YEARS IN THE ARCTIC"
ILLUSTRATED LECTURE
Under the auspices of Edmonton Rotary Club
Rotary Minstrel Chorus
Rotary Quartette
Mr. Arthur Putland, Organist
RESERVED SEATS $1.00 — RUSH SEATS 75c
Exchange Tickets on sale at Lines' Drug Store, Dominion Cigar Store and Mike's News Stand
Plan opens Thursday at United Typewriter Co., Ltd., 10037 Jasper

BORIS HAMBOURG
The Celebrated Cellist
Will Use the Famous
Heintzman & Co. Ltd.

GRAND PIANO
At His Concert
Thurs., Nov. 13th
1919.
IN KNOX PRESBYTERIAN CHURCH
SOUTH SIDE
Plan at Morris' Drug Store, Whyte Avenue
Also E. N. Kennedy's Jasper Avenue
TICKETS
Reserved $1.00; Teachers and Students, 50c; Children 25c
HEINTZMAN & CO. LTD.
W. J. DAVIS, Manager 10153 Jasper Avenue

Sports of All Sorts

TRAPSHOOTING
BASEBALL
RACING
TENNIS

BASKETBALL
FOOTBALL
BOXING
GOLF

ICE NOT READY FOR HOCKEY IN ARENA TODAY

Hockey Practices Are Postponed —May Be Ready Thursday Night

There w'll be no practice of the ckey team tonight on account of e ice not being ready. There is patch of soft ice in the centre of the ilding where the aeroplane stood r some t'me after flooding commenced wh'ch has not frozen properand when the large hose was turnon yesterday the water melted the ft ice and allowed the whole rink drain. There is a good poss bility at ice may be ready on Thursday ght, as the hole in the centre is ing repaired today and the rink ll be reflooded ton'ght.

URNAN CHALLENGES ELTON FOR RACE

If Alfred Felton, the new world's rofessional s'ngle sculling champion, in earnest when he says that his tle 's open for defense against allomers, he may have a race with ddie Durnan of Toronto, professionchampion of the United States and anada. A challenge was forwardl by Durnan last night. Felton exressed w'll'ngness to meet all-comers efore his return to his home 'n ustralia and desires matches in ngland. Having won the title on e Thames, he w'll probably insist on owing for it there. That arrangeent w'll not suit Durnan, but the atter is w'll'ng to make Felton an ttract've offer to come to Canada nd row on Toronto Bay in July. urnan's challenge went forward uesday night to The London Sportsan.

DEVINE IN CALGARY

Joe Devine, manager of the Calgary Western Canada League baseball eam, arr'ved in Calgary a few days go. He had nothing to say about 's team for next year beyond admitting that he would have a goo done.

INFLAMMATORY RHEUMATISM

Cured by B.B.B.

Rheumatism is a constitutional disease, caused by the ur'c acid in the blood. It manifests itself by pain and lameness attaiking the muscles and joints of the body, which often swell and become hot and inflamed.

Anyone who has suffered month after month, and perhaps year after year, with rheumatism, and who has tried remedy after remedy in the hope of relief, and without success, should not give up hope.

Burdock Blood Bitters, by invigorating the digestive organs and eliminating the uric acid from the system, will give prompt and permanent relief.

Mrs. D. Barry, Purlbrook, Ont., writes: "I feel it my duty to let you know of the great benefit my husband derived from using your Burdock Blood Bitters. He had been suffering for the past two years with inflammatory rheumatism. He tried many medicines but got no better. A friend advised him to take B.B.B. He did so, and after taking five bottles he felt like a new man, and was able to go to work the same as ever."

Burdock Blood Bitters has been on the market for over 40 years. Manufactured only by The T. Milburn Co., Limited, Toronto, Ont.

SPORT COMMENT

The New York sport writer who promulgated the idea that the Olymp'c games of 1920 were hardly worth while because the games in Pershing Stadium showed that the United States would have no serious opposit'on, was writing from New York office. A correspondent of the New York Evening Mail, who writes from the other side of the Atlantic, has quite a different view of the strength of the opposition the American team will meet. On this po nt he says:

The United States will not have such a walkover at the 1920 meet as in former years. England is going ahead very fast on plans lined out to develop a strong track and field team. Hundreds of athletic meets are being run weekly throughout Great Britain, and some really good talent is being brought to the surface by the work of the Engl'sh athlet'c associations. For the sprints, middle and distance events, the Engl'sh will be extremely well fitted out, and it will take better performers from America to w'n on track against the English next year than those who competed in the recent Amateur Athletic Union championships recently in Philadelphia, w.th the one exception of Joie Ray.

Even Ray will have considerable trouble trying to beat A. G. Hill in the distance events. Hill recently ran a mile inside 4:15; in fact he did within three seconds of Ray's reat performance of 4:14 2-5 made at the A.A.U. championsh'ps. Hill has more speed than Ray, he is good for a 1.54 half mile. He is also a fine cross-country long distance runner. It appears that Ray will have to show even more remarkable work to defeat his much younger opponent than he has ever before displayed in his career on the c nder path.

These are on the spit impression not acquired at long range and not intended to flatter national pride. The correspondent had just visited the Olympic stadium at Antwerp and descr.bes it as magn'ficent.

A horde of foreign wrestlers, attracted by the annual revival of the mat game in New York, are on their way westward. Some of them, most of them in fact, never have appeared in New York. One of them is Al Hassan a Turk who is six feet five inches tall and weighs 287 pounds Another is Walter Boneck', a Pole who wants to meet Zybszko, Stecher and all the big ones right at the start. Still a th'rd is Raymond Cazeaux, a Frenchman, who recently took part in a tournament in South Africa. Cazeaux is over 40 years old and was gassed in the course of his three years serv'ce w'th the French army on the western front. He is sa'd to be one of the roughest, toughest fellows in the game and it 's planned to match him with Sula Hevonpan, the Ferocious Finn.

Old Country Football

LONDON, Nov. 11.—Football results today were:

First League—West Bromwich Albion 1, Aston Villa 2.

Second League—Burslem Port Vale 1, South Shields 0.

MAUPOME LOSES HIS FIRST CONTEST.

CLEVELAND, O., Nov. 11.—Pierre Maupome, of Mi'waukee, lost his first game in the three cushion billiard championship tournament here last night to Clarence Jackson, of Detroit, by a score of 50 to 46, in 76 innings. In the other game, R. L. Cannefax, of New York, won from Hugh Heal, of Toledo, 50 to 37, in 88 innings, the longest game of the tournament.

MIKE O'DOWD WINS BY KAYO.

DETROIT, Mich., Nov. 11.—M'ke O'Dowd, of St. Paul, middleweight champion, knocked out Jimmy "Dutch" O'Hagen, of Albany, N.Y., in the second round of a scheduled 10-round bout here last night. O'Hagen was floored three times in the second round, with right crosses to the jaw.

SHRUBB STILL IN CONDITION SAY EXPERTS

In Spite of His Forty Years He Can Still Beat the Best

The veteran, Alf'e Shrubb, who left for England early this fall to campaign over his old stamp'ng ground, made good. He started out by los'ng a race against a horse at Horsham, his old home town, but he came right back at Preston Park, Brighton, by giving Billy Williams, the Sussex professional champion, 200 yards and a beat'ng at five m'les in 27.31 2-5. He won by two laps. There were 3,700 people at the race. He followed this by beating E. M'tchell, of Br'ghton, at Crawley. He gave him 200 yards start and did 27 06 for the f've miles. At Wothing, September 27, he defeated a three-man relay. Schrubb is now coaching Oxford un'versity track team and w'll not be back before April.

He was very much d'sappointed that he d'd not get a crack at McRae, the Scotch wonder. McRae took s'ck the last of September, and has retired until the spring.

Call Him "Little Wonder"

Shrubb writes that his dickey legs are in excellent shape and says that he can do 25 50 for five m'les. That is pretty fa'r work for a 40-year-old man. In England they call h'm "The L'ttle Wonder." Alfred Shrubb was born at Sl'nfold, Sussex, on December 12, 1879. H's height is 5 feet 6 inches, and his weight about 122 pounds. He has beaten all the most famous men and created records in Canada, New Zealand, Australia, France, United States, England and Scotland.

Holder of Most Records

He is the holder of more running records than any other man in the world, al've or dead, and today is still unbeaten from two to ten m'les since he created the world's records at the above d'stances The only handicap the world's champion ever rece'ved was when he entered his first race at Horsham Blue Star Harriers in 1898 when Fred J. Spencer conceded him 55 yards in a mile race.

CRITICISM OF WAY BOUTS ARE NOW HANDLED

Laxity in Carrying Out Duties in the English Ring Is Charged

English boxing critics and followers of the sport are agitating for improvement in the conduct of matches throughout the Brit'sh Empire. A recent bout in which Eugene Criqui, the French bantamweight, knocked out Walter Ross in the fifteenth round at Holborn Stadium, serevd as a cl'max to a number of "regrettable incidents" where referees were crit'c'sed for lax methods in the discharge of the'r off'cial duties, and the Br tish critics and followers of the sport are seeking a remedy for the situat'on.

The bout in wh'ch Gunboat Smith lost on a foul to Georges Carpentier, French idol, in 1914, is being recalled to memory, together with a match in wh'ch Criqui was knocked out by Tommy Noble, as illustrating that someth'ng is wrong with the way Engl'sh referees d'scharge the duties intrusted to them. In both instances there was cons'derable adverse critic'sm heaped on the officials of the bouts for the manner in which the contests ended.

The more recent Cr'qui-Ross match drew a storm of protest from supporters of Ross, who claimed that the latter should have won on a foul, on the grounds that he was knocked out while the seconds of the boxers were st'll in the ring and in violation of the rules governing boxing matches. Concern'ng the latter match and a poss'ble remedy for the deplorable condit'ons which attracts adverse comment on the English officials. The London Times of recent date has the follow'ng to say:

Only One Blow Struck

"It must be remembered, however, that the referee in a boxing contest is supreme and that, as he told the men 'to box.' Criqui was quite w'thin h's rights 'n knocking out Ross. That he d'd so with reluctance, and after some hesitation, was aparent to every one.

"The hesitat'on of both men and the fact that they d'd not put up the'r hands and, further, that only one blow—the winning one—was struck 'n the fifteenth round, is quite understandable as regards Cr'qui. He naturally was bewildered by the no'se and hubbub that was going on around him; he was uncertain, at first, what to do, probably because the seconds were st'll in the ring, but he probably arrived at the above conclusion—namely, that the referee was supreme in the ring and must be obeyed—struck one blow, and won.

"As for Ross, he had only partially recovered from his knockout in the prev'ous round; he probably did not know what he was do'ng with any certainty and, in such a condition and am'd such a scene of tumult and confus'on, 't is not to be wondered at that he stood limply swaying in the centre of the ring and put up no defence to the blow wh'ch finished the f'ght."

MERCANTILE H.L. WILL DRAW UP SCHEDULE

Executive of League Will Meet on Thursday at the Y.M.C.A.

The executive committee of the Mercant'le hockey league will hold a meeting in the Y.M.C.A. on the evening of Thursday, November 13 at eight o'clock for the purpose of drawing up the schedule and completing other bus'ness. The captain or manager of each team should attend.

DRUMMIE LOSES.

PHILADELPHIA, Pa., Nov. 11.—Joe Benjamin, of San Francisco, defeated Johnny Drummie, of Jersey City, in a six-round bout here last n'ght. Benjamin had the advantage of every round.

FRENCHMAN WINS.

SYRACUSE N.Y., Nov. 11.—Benny Valgar, of France, had the better of "Young" Michaels, of Syracuse, throughout their 10-round contest here Monday evening, according to the newspapers. The men fought at 133 pounds.

THE LAST FIGHT.

(Dedicated to Jim Corbett, Jim Jeffries, Jack Johnson and Jess Willard.)

He could not understand:
Why should his breathing be so hard and drawn?
Where was the kick he once held in each hand?
The winning kick propelled by nerve and brawn?
Why to his eye should come that growing haze
Leaving a blur he had not known before?
Where was the wallop of the vanished days,
The knock-out wallop he had held in store?

What was it all about,
The heavy thumping of his weary heart—
The dulled and muffled road—the sullen shout—
The aching arms that would not do their part?
Here was his chance at last to rise and show
Who ruled as master of the bitter fray;
Here was the chance—but what grip turned the blow
Into a tap a child might ward away.

Was he not champion still?
Had he not ruled the field from year to year?
What bands of steel then crushed the ancient will,
That through his reign had known no foe to fear?
Where was the old-time power of the poke
That closed each battle in one stinging blow?

Leather trimming on dresses continues to be advanced, and many of the newest French models have besides the bandings of leather, wide belts of leather as the finishing touch.

CURLING WILL COMMENCE ON FRIDAY NIGHT

General Meeting of Strathcona Curling Club on Thursday Night

Ice in the Strathcona curling rink is ready for play and arrangements are underway for a series of interclub game son Friday and Saturday nights. There will be a general meeting of the club on Thursday night at eight o'clock in the rink. All skips should be present to report on their rinks in order that all information necessary to making the draw for next week may be on hand.

The Strathcona r'nk will be the first to open th's year and already the ice is in fa'rly good shape for play.

BOARD OF TRADE PAYS TRIBUTE TO OFFICIAL'S WORK

Retiring Secretary F. T. Fisher Presented with Victory Bond and Address

Honor to whom honor was due was eloquently and practically paid at a rousing meeting of the board of trade in the Macdonald Hotel Tuesday noon, when present and past officials of the organization, together with nearly two hundred members, tendered a reception and voiced appreciation of the work of F. T. Fisher, who for 12 years has served as secretary of the board, and who has resigned to enter private business in the city.

On behalf of the board H. M. E. Evans presented Mr. Fisher with a $1,000 Victory bond, while M. R. Jennings turned over to the retiring secretary a handsomely illuminated address. Both spoke eloquently of the work which Mr. Fisher has performed in the services of the organization and the city, and of the regret which th board members and officials feel at the retirement of Mr. Fisher from office. At the table, which was presided over by W. A. Thompson, were seated ten former presidents of the board, comprising A. B. Campbell, A. B. Cushing, Wm. Short, Jas. McGeorge, H. H. Cooper, S. H. Smith, James Ramsey, H. M. E. Evans, J. E. Brown, and M. R. Jennings.

Mr. Evans dwelt on the sound and at the same time progressive service which Mr. Fisher had rendered, in no section more appreciated than in the official circle of the board itself where the extent of the work was to be seen and apreciated and he suggested that Mr. Fisher be made chairman of the transportation committee of the board inasmuch as no organization in any part of the country was more highly regarded by the railway commission of Canada than was the Edmonton Board of Trade, and this was largely through the valuable work done by Mr. Fisher.

Mr. Jennings referred mainly to the far-reaching work which Mr. Fisher had quietly but efficiently carried on through the press, not only of Edmonton but of the country at large. After the retiring secretary was given three hearties and a tiger, it was unanimously decided to make him a life member of the board. Mr. Fisher replied modestly to the complimentary addresses and asked that he be remembered as one who at all times attempted to do his duty.

THE BOSTON CLOTHING, HAT AND SHOE STORE
Agents for Society Brand Clothing
Walk-Over and Slater Shoes
HART BROS.
Jasper Avenue at 99th Street

UNIVERSITY HAS ENROLMENT OF 880 STUDENTS

Increase Over Last Year Biggest Recorded, Since Institution Opened in 1908

The registration at the University of Alberta for the current term had on November 4th reached a total of 880, d'stributed among the various faculties as follows:

Applied Science	61
Arts and Sciences	342
Accountancy	11
Agr.culture (83 of which are returned soldiers, tak'ng special courses.)	102
Correspondence courses for teachers	25
Dentistry	23
Graduate Studies	14
Household Economics	10
Law	32
Medic'ne	130
Pharmacy	41
Special Combined Courses	89
	880

This shows an increase of 322 over the total reg'stration of last year, which was 558, or a percentage increase of 57.8, and is by far the greatest increase of any single year since the establishment of the university in 1908.

BOB LONG
UNION MADE
OVERALLS
SHIRTS & GLOVES
Known from Coast to Coast
R.G. LONG & CO. LIMITED
TORONTO CANADA

The Master of Castleton

By W. H. Gocher

During the first two days of the Lexington meeting, a tall slim man with black hair and thin moustache dressed in a brown business suit sat in a box and saw three colts of his breeding make as much turf history as usually falls to the lot of the average breeder in a lifetime. In one of the open'ng events the four year old colt Baron Cegantle, won the Walnut Hall Cup. This race was sandw'ched with the two year old divis'on of the Kentucky Futurity in wh'ch Daystar made a record of 2:10 and a new four heat race record for foals of that age. On the following day Brusiloff a brother to Daystar started in the three year old division of the Futurity Two heats were placed to h's credit one of them in 2:04 1-2 the fastest for a colt of h's age in 1919, before Periscope showed in front and when she won there was a new five heat race record for three year olds.

Each of these colts was bred at Castleton Farm. David M. Look, its owner, was the interested spectator. As I watched him smoking a thin cigar in a wooden holder, memories of other days crowded out the cheering spectators and struggling horses. In the'r place I saw a bright eyed boy with w'stful face roaming among the colts and fillies in the broad pastures at Glenview Farm on the banks of the Ohio.

Loved the Game

The spirit of the blue grass and the love of the trotter was in that lads blood when he left h's southern home to seek a fortune in New York. To him at the distant listen ng post came the news of the victor.es of Orient, Day Dream, Algath, Elvira, Patron and Nutbreaker. All of them were Glenview products. In 1886 when more were in the mak ng J. C. McFerran died and the stock was sold at auction. For the 187 head $337,740, was pa'd, Pancoast sett'ng a new auct'on record at $28,000, while $22,000, was paid for Nutwood. This sale which was deplored at the time fixed a new standard of values for the trotters.

For several years David Look, was a toiler in that great mass of humanity which makes New York the melting pot of the nation. In time he appeared on the surface wh'le a few golden threads of success dropped into h's till. Other ventures also brought grist to his mill. As they mult'plied the return showed results by a home at Greenwich, Conn., and a few trotting bred mares n Kentucky. The call of the blue grass and the love of the trotting began to assert themselves.

One of David Look's early selections was Morning Bells. She was foaled on the farm of the copper king Marcus Daly at Hamilton, Montana, and was aptly named as she was by Bow Bells out of Rosy Morn, whose grandam Midnight produced the little black trotter Jay Eye See that started the 2:10 l'st in 1884.

In 1906 Morning Bells was mated with Todd a half brother of Sadie Mac a Kentucky Futurity winner. The following year the black filly Emily Ellen which gave her breeder a national reputat.on by winning the Horseman Stake for three year old trotters at Detroit in 1910, was foaled. She also won at Cleveland but was overshadowed during the balance of her engagements by Colorado E., Native Belle, and Grace from whom she won a heat in the Kentucky Futurity in 2:09 1-4.

Preferred Farm

With this filly, Morning Gale, and a few others, David M. Look, began breed ng operations and eventually located at Castleton, a farm which under the ownersh'p of James R. Keene acquired a world w'de reputat'on as the home of Domino, Sysonby, Commando, and a host of other gallopers.

Keene like other mortals went west after a career wh.ch could not be dupl cated in any other country than the United States. Castleton was on the market. One morning at breakfast over a second cup of coffee, David Look and his wife discussed buy'ng a horse on F'fth avenue. During a lull in the conversation, David sa d that he would prefer a farm in Kentucky. It was in time followed by the purchase of Castleton, an estate a mile in width and one mile and three quarters in length, whose fields and woodland pastures studded with oaks of a century's growth, has been used for horse breed'ng so far as Kentucky memory runs.

From the gallopers it has now gone to the trotters and that it has not lost caste by the change is ev'denced by the turf careers of Harvest Tide, Harvest Gale, Pr'ncess Etawah and the youngsters which made such a splend'd showing on the first two days of the Lexington meeting.

HEART SO BAD WAS NOT SAFE TO LEAVE HER ALONE

Miss Eva P. Yateman, Krugersdorf, Ont., writes: "I feel that I must write and tell you of the great benefit I have received from Milburn's Heart and Nerve Pills. About four years ago I was taken terribly bad with my heart, nerves and fainting spells, and was down in bed for about six months. I doctored with two different doctors and seemed to get better, although the fainting spells would not leave me. I would take such terrible falls, wherever I was, that it was not safe to leave me alone at any time. At last I decided to resort to proprietary medicines and took several different kinds, but seemed to receive but little benefit from them. One day noticing the advertisement of Milburn's Heart and Nerve Pills I decided to try them, and before I had taken more than two boxes I could see they were helping me. I have taken about ten boxes, and am almost cured of these terrible spells. I sincerely feel that your medicine has proved a blessing to me, and I advise any one troubled with their heart to try them, as I am confident they will find relief."

Milburn's Heart and Nerve Pills are 50c a box at all dealers or mailed direct on receipt of price by The T. Milburn Co., Limited, Toronto, Ont.

VERY IMPORTANT

Auction Sale

Friday and Saturday, Nov. 14 and 15

The entire Contents of the

PENDENNIS HOTEL

Commencing at 1:30 p.m. Including:

BAR-ROOM, DINING-ROOM, OFFICE AND HALL FURNITURE

Together with 57 Bedrooms, all of which are mostly furnished with heavy Continuous Post Beds, Solid Oak Dressers, Washstands, Bed Linens and Toilet Sets complete.

Items of special interest are as follows, viz.:

Two National Cash Registers with double drawers, Bar Counter about 36 feet long with shelving and mirrors extending full length of same; large Safe about six foot high with 30 smallinner locking drawers and the usual ledger space underneath; Bell Piano in Mahogany case; 18 Massive Mission Oak Hall Chairs upholstered in solid leather; Round Hall Settee upholstered in leather, a number of very fine Oil Paintings; Moose and Deer Heads; large Refrigerator suitable for store; Hotel Range in good order; several sets of Dining Chairs and Tables; Music Cabinet; Brass Spittoons; large Hall Clock; heavy Plush Curtains; heavy Cork Linoleum and Hall Runner Carpet; Couch in solid leather, large Golden Oak Writing Desk and Bookcase combined; about 40 mostly Wilton Carpets in various designs and sizes; large Rockers and Morris Chairs upholstered in A-1 leather; about 40 pairs heavy Blankets; 44 pairs Sheets; 40 Bed Spreads and upwards of 100 Pillows.

ORDER OF SALE—FIRST DAY—Dining Room, Bar, Office and east side of second floor with about half of the Bed Linen.

SECOND DAY—Remainder of Bed Linen, second and third floors.

The Auctioneers wish to draw special attention to this sale, as it is a few years since an opportunity such as this presented itself.

Remember, everything must be sold irrespective of price.

L. PODERSKY

Phone 4755 Auctioneer

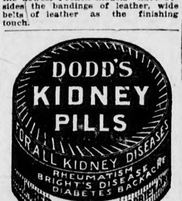

SLEIGHS! SLEIGHS! SLEIGHS!

If you want a pair of Sleighs, now is your chance. Our Sleighs are well made from the very best materials, are fully guaranteed, and will stand up with any sleigh on the market.

PRICES, F.O.B. TOFIELD

2-in. x 6-in. x 7-ft., Steel Shoe	$42.00
2-in. x 6-in. x 7-ft., Cast Shoe	$45.00
2½-in. x 6-in. x 7-ft., Steel Shoe	$49.00
2½in. x 6-in. x 7-ft., Cast Shoe	$53.00

Prices of other sizes on application

Geo. E. Symington Tofield, Alta.

Ford One-Ton Trucks

should always be equipped with

H&D

SHOCK ABSORBERS

The only way to secure 100% efficiency from your Ford Truck is to reduce the vibration to a minimum.

That's what H & D Shock Absorbers do. And they earn their cost in six months by reducing repairs.

Actual running records prove 60% greater mileage obtained from tires on trucks equipped with H & D's.

Money-back guarantee. If your garage cannot supply, write us direct.

H & D's also made for Ford Passenger Cars, price $10 and $12.

SOLD BY

Freeman Co. Ltd.
Northern Hdw. Co. Ltd.
Motor Car Supply Co. Ltd.

They permit running the truck at reasonable speeds without excessive vibration, save wear and tear on body and springs, and avoid damage to goods carried.

$23.50 per set of four

Richards-Wilcox
CANADIAN COMPANY, LTD
LONDON, ONTARIO

PANTAGES

All This Week at 3 and 8.30 P.M.

MAURICE GOLDEN PRESENTS

"The Corinthians"

With Ambrose Barker and Peggy Wynne

HICKMAN BROTHERS

"THE GADABOUTS"

DAVEY JAMIESON

MARY DORR

HARRY and NANCY CAVANA

"THE CARTER CASE"

and

Canadian Kinograms

Canadian People and Events on the Screen

RICHARD BARTHELMESS in D.W. Griffith's "Broken Blossoms"

All Next Week at The Empress Theatre.

Behind the Footlights

BILLY OSWALD HERE NEXT WEEK.

Some of the song hits that have made "I Love A Lassie" the original musical comedy that Billy Oswald will be seen in at the Empire theatre on next Monday, Tuesday and Wednesday so popular, are "Senora," "Woodland Home," "When You're In Love," "Silvia," "Give Me The Harem," "The Vamp," "A Paradise For Two," "Yama Yama Blues," "Ragging The Chop Sticks," "When Love Creeps In Your Heart," "The Girl At The Wheel," "Tell Me Why," "Darling Mine," "Day After Day," and "The Heart Of A Rose."

The role assumed by Mr. Oswald in this production is conceded to be the most ludicrous that this droll comedian has yet portrayed. There will be a school children's matinee Wednesday.

FILLS SHOES OF LATE GEORGE PRIMROSE

The late George Primrose was known throughout America as the dean of all the step dancers. It was after years of practise under Primrose that Davey Jamieson started out to be the second Primrose. Jamieson is at the Pantages theatre this week and to connoisseurs of the soft-shoe dance and the clog, Davey is seen to have succeeded. He dances that most famous of all the step dances, the Primrose Waltz Clog, the step that hundreds of dancers have tried in vain to imitate. Hiskman Brothers have a burlesque of a melodram in a "one night stand", shown in cross section-footlights to the left, scenery in the centre, backstage and property man to the right. The act is most amusing.

"REVELATIONS OF WIFE" DRAWS CROWDS.

Were the management of the Empire theatre to describe the good points of "The Revelations of a Wife" that new mystery play that is on the boards there for today and Thursday he would undertake an almost impossible task, as the play is hard to describe, and for that reason the dramatic critics have deemed fit to call it a play of mystery. At present, the tired public seems to want plays of the mysterious order, for the unbounded success of "Three Faces East," "The Invisible Foe," "The Unknown Purple," "The Woman in Room Thirteen." "The Crimson Alibi at Nine forty-Five," plays now running in New York and playing to capacity business, proves public demand. A strong capable cast has been secured, including names of very successful and popular performers. A beautiful scenic production in keeping with the strong cast guarantees a mysterious and delightful entertainment. Daily matinees for ladies only are being given, but the evening performances are for everybody over sixteen.

SAGE ADVICE FOR STAGE-STRUCK GIRLS.

The Unity company have selected Miss Kathryn Givney to play the role of Alice Sterling in "The Revelation of a Wife," which is being presented at the Empire theatre today and tomorrow. Miss Givney is a young woman who has made her way on the stage by careful study. Players are often asked about how to get on the stage and how to succeed after they have managed to secure an engagement. It seems a question which is always being asked by folks outside the theatre. The inevitable question was put to Miss Givney during the record New York run of "The Revelations of a Wife," and the interviewer found the young lady had very definite and set ideas on the subject of her profession.

The only practicable and possible way for one ambitious to learn the ways of the stage is to act, said Miss Givney. "The various schools of acting may be all well enough in their way, but it seems to me that one would have so much to un-learn after going to such an institution. My observation of their graduates had been that they are harder to fit into a role than a person who has had no training at all. The stock company is the best school which can be found in the country today. I grant it is not as good a school as it used to be, for there is little chance for study and characterization, still, it does give a student the opportunity to study and see the result certain intonations and gestures have on audiences. "The Revelations of a Wife" is giving daily matinees for ladies only when Miss Givney gives a lecture on 'Duel of the Sexs."

STEFANSSON COMPLETES FIVE CENTURY JOB

When Americus sailed up the coast of the land discovered by Columbus in 1492, he undoubtedly considered that everything had been done in the way of exploration and discovery; but it was only the beginning of a task that has taken four hundred and twenty-five years to complete.

In the discovery of the American Continent, many hardships were encountered, and lives were endangered but the obstacles that beset the path of Christopher Columbus were as nothing to the tests of endurance successfully passed by Vilhajalmur Stefansson in his voyage of discovery that has disclosed the existence of a continent in the formidable climate of the North Polar Regions.

The list of geographic discoveries of the western hemisphere is now closed for all time, for Stefansson has visited the only spot on the globe that had remained a blank area to the geographers, and is returning as the discoverer of the only remaining piece of land to be found on the earth.

Stefansson will lecture in McDougal Auditorium next Monday night, under the auspices of the Edmonton Rotary Club, and the full story of the last voyage of discovery will then be told in all of its fascinating details.

Photo Plays

EMPRESS—The one important thing in casting the part of the Chinese poet, Chang Huan, in "Broken Blossoms," which is coming to the Empress theatre all next week was, according to D. W. Griffith, to secure a player whose facial expression would emphasize as fully as possible that line of Thomas Burke's in "Limehouse Nights," "his love was a pure and holy thing. Even his worst enemies admitted that." It just chanced that, looking around for the right player, Mr. Griffith heard that Richard Barthelmes was, for the time being, at liberty to accept the difficult engagement.

A college man, educated at Trinity colege, Hartford, he had already worked for Mr Griffith, who knew well of his abilities.

The qualities of simplicity and naturalness which he had displayed in other films suggested him as the ideal actor for the part of Chang Huan and, in order that Mr. Barthelmes might get thoroughly into the atmosphere of the part, Mr. Griffith sent him from San Francisco to Shanghai, where he steeped himself in the color and beauty of the Orient. There, learning of the wonderfully kindly attitude of the Chinese toward children, he became imbued with the spirit that enables him in "Broken Blossoms" to convey the ideal love which the Chinese poet feels for the poor little bruised and broken English girl. It is a love without a single thought or note of selfishness in it; a love of pity and human sympathy that makes those who see and realize it come away from the picture with a more tender and gentle feeling toward their kind.

REGENT—Love exacts some queer sacrifices at times. But the little thinly-clad god never played a more distressing prank than when he asked Cheyenne Harry Henderson, through the lips of his sweetheart, Madeline Faulker, to put his faithful six shooter in the bureau drawer and become a man of peace.

If ever a man needed a gun Cheyenne Harry needed it in "The Ace of the Saddle," Universal's newest Harry Carey picture, which will be shown for the last time today at the Regent theatre. Learn what it was that put the gun back in Cheyenne's hand and caused him to cut a wide swath through his enemies.

ALLEN-IMPERIAL—The "Price Mark" which comes to the end of its engagement at the Allen-Imperial today, is another photoplay in which Miss Dalton, the star, is given an opportunity to run the gauntlet of every emotion. The story deals with two Americans an artist and a doctor who while visiting Egypt, one of them becomes en amored with a native girl, as soon as the brother of the girl learns of the affair, he secretly poisons his sister and attempts to take the life of the lover, who escapes to New York City. The brother follows to avenge. Powell the lover is a successful artist, who for his model as Paula Lee a beautiful girl, who he regards as his legitimate prey Paula is married to the artists friend, after a misunderstanding which separates Paula and Powell. How he comes to the home of his friend and recogintion causes Paula to fear Powell and the revenge of the brother of the girl he first deserted makes up a play which will cause every one to grip their seats with intense excitement, is shown in a thrilling climax.

ALLEN—Five thousand people and eighty-three principals take part in "Auction of Souls," the tremendous screen revelation of the Turks' seizure of half a million of the most beautiful girls in Armenia, which will be shown at the Allen theatre today and Thursday.

In this startling picture, in which Aurora Mardiganian, the beautiful Armenian girl, who of 500,000 of her young countrywomen alone escaped from forced life in Turkish harems and slave markets, herself appears as the leading character, you see the herding by the turks of the Armenian girls and women in the streets and public squares and the horrible massacre of Armenian men and boys. Slaughter traps are set in the mountain passes and women compelled to leap from the tops of cliffs on to the waiting bayonets below, while innocent children are tied in groups and marched to their death in the waters of rivers, the names of which are familiar to us all through the Bible. We see also the profaning of the ancient convents and monasteries of the Armenians. But most terrible of all is the pitiful, awful fate of the country's girlhood.

EMPRESS—The last film in which Charles Ray impressed people most when he was on the Empress program was "The Coward," in which he supported Frank Keenan, and now that he comes back to this theatre under the Paramount-Artcraft, it is interesting to know that he is seen as a fighter, just the reverse of his old role. The picture entitled "The Egg-Crate Wallop," is at the Empress for the last time today, and is up to the popular star's highest standard. Here is what a reviewer had to say of the making of the film:

"The first time I saw Charles Ray in the flesh he was in the air. It's literally true. He was battling furously in a prize ring and, just as I took my seat in the bleachers, "Bang" Jack Connolly lifted him off his feet with a right to the jaw and sent him sailing into the ropes. I thought he was killed, but back came Ray, charging him like a mad bull. In a flash he saw an opening. A feint to the stomach, a terrific smash to the jaw and the tables were turned The referee was counting the prostrate Connolly out.

"Of course it was written that way in the scenario. But such acting! If you think that the Ray fight in "The Egg-Crate Wallop" is faked, you should have been at the Thomas H. Ince studio the day they filmed it. They had a regulation ring built for the purpose, and as the story goes that five-round battle won Charlie $2,500 and the girl. Believe me, he earned her.

MONARCH—The banker, the successful business man, the clerk at the desk, each of whom confesses to a secret ambition to some day retire to a little farm in the country and raise fruit or chickens or blooded cattle is known to all of us. Most of us would confess to a desire sometime to do work of a nature entirely different from that to which we have habituated ourselves, a work which because of its very difference will give us pleasure and therefore cease to appear to be work. One would think that a photoplay star acknowledged to be at the top of her profession, a profession which takes its followers to many of the most beautiful sections of the country, which certainly lacks many if not all of the odious characteristics which surround routine work, would be free from having any ambitions save as a photoplayer. But Fannie Ward, the Pathe star, who is at the Monarch today in "Our Better Selves," confesses to a desire to sometime have the time to write plays. She, like every thinking person, believes that the writing of successful photoplays is a profession in itself; that in a good story will lie much of the hope of success for a play; and that the logical persons to write scenarios are those who have studied the business, know the camera, know how to obtain certain effects and are masters of the technique of the art.

DREAMLAND—Evidently connoisseurs consider the blonde to be the preferred type of model for costumers milliners and painters. Mrs. Irene Duncan, costume designer for the Universal, an authority on gowns, declared Claire Anderson, the Universal actress, to be the most perfect model in America, and now Edward Scholl ,the portrait painter whose work is well known from New York to San Francisco, asserts that Mary MacLaren would be the loveliest artists' model in America. Scholl has just finished a full-length canvas of Miss MacLaren, whose beauty may be seen in "A Petal on the Current," her most recent photodrama, at the Dreamland.

RUDDY CHEEKS, SPARKLING EYES WOMANLY HEALTH

Thousands of Vigorous, Happy Girls and Women Endorse the Treatment

BRINGS KEEN APPETITE, GOOD SPIRITS

Women who are all played out, droopy, pale, nervous, and irritable, will certainly be greatly interested. So will folks who are embarrassed with pimples, rash, and pallid complexion.

The real joy of living is best known to those who keep the blood pure and the system toned by the use of Dr. Hamilton's Pills, a soothing tonic laxative that puts health, vim, and spirits into those who lack these qualities.

You will be stronger, better nourished, in better spirits, and sleep better after using Dr. Hamilton's Pills.

This wonderful medicine will do you good in a hundred ways. It will put spring in yoor step, an atractive brightness in yoor eyes, and on your cheeks will be stamped the glow and blush of a June rose. All this is possible because Dr. Hamilton's Pills bring about vigorous digestion, perfect assimilation, pure blood, and a proper working of all the organs.

The benefits from Dr. Hamilton's Pills come about in a natural, soothing, easy way, and girls and women of all ages are advised to try this old-time family remedy, which is sold by all dealers in 25c boxes.

BOLSHEVIKS ADMIT LOSS.

LONDON, Nov. 11.—The loss of Uriupinskaya, where General Denikine claims to have captured 1,000 prisoners, is admitted in a Bolshevik communication received here today.

EMPRESS

ALL NEXT WEEK

Lillian Gish

HAS SCORED THE TRIUMPH OF HER CAREER IN

D. W. Griffiths'

MIRACLE OF THE CINEMA

"BROKEN BLOSSOMS"

EMPRESS

Last Time Today

CHARLES RAY

—IN—

The Egg Crate Wallop

IT'S A PARAMOUNT ARTCRAFT

Tomorrow Friday Saturday

ENID BENNETT

—IN—

"STEPPING OUT"

Also MACK SENNETT COMEDY

LETTER CARRIERS HOLD ENJOYABLE SOCIAL EVENING

Last Friday evening, in the separate school hall, under the auspices of the federated association of letter carriers, there was held one of the most successful and enjoyable events of the season, in the form of a whist drive and dance. The attendance was very large, and everyone seemed inbued with the proper spirit.

The winners in the whist drive were: Ladies first, Mrs. E. J. Forde; ladies second, Miss Ruth Erlam; gents first, W. Burroughs; gents second, G. S. Armstrong; consolation ladies, Mrs. N. M. Tanner; gents consolation, R. Hanc... Mrs. G. S. Armstrong made the presentation of the prizes at the close of the drive.

Dancing commenced at 10 o'clock with Lynch's orchestra in attendance and the two hours devoted to this part of the evening's entertainment passed all to quickly. When the time for dispersal came, everyone semmed unwilling to go, which bespeaks well fo rthe success of the occasion. The committee having charge of the arrangements worked hard to make it pleasant and enjoyable for all, and the results must surely bring to the minds of "Postie" the consciousness that he has many many friends among the general public.

ALLEN'S IMPERIAL THEATRE

Direction Jule and J. Allen

—TODAY—

THE STAR SUPREME

DOROTHY DALTON

—IN—

The Price Mark

—ALSO—

COMEDY RIOT and IMPERIAL ORCHESTRA

Thursday Friday Saturday

The All-British Film Sensation

"THE BETTER 'OLE"

ALLEN

Direction Jule & Jay J. Allen

Have You Seen It?

Auction of Souls

With AURORA MARDIGANIAN Herself

Today & Tomorrow

THE REGENT THEATRE

LAST TIME TODAY

HARRY CAREY

In Novel Adventure Story

The Ace of The Saddle

A fresh bag of tricks is exposed to view in this six-reel Western Production—Joe the usher says: "Oh, Boy! It's some picture, believe me!"

—ADDED—

New Screen Magazine

—AND—

L-KO Feature Comedy

Thursday Friday Saturday

Beatriz Michelena

—IN—

"JUST SQUAW"

EMPIRE

TODAY AND TOMORROW

Ladies' Matinee 2:30 — Tonight 8:15

DAILY MATINEES FOR LADIES ONLY

Powerful 4-Act Drama NOT A PICTURE

THE REVELATIONS OF A WIFE

A Story of a Woman's Past

AT THE MATINEES

Alice Sterling, a woman with a past, will address the ladies on the "Duel of the Sexes," concerning marriage, divorce and love.

PRICES: Matinee, 50c, any seat; Evenings, $1.00, 75c, 50c, 25c

FOR ALL OVER 15 YEARS

DREAMLAND

Direction S. W. E. Candy

Last Time Today

Mary MacLaren

IN HER GREAT PRODUCTION

"A Petal on the Current"

A Fannie Hurst's Story

Added: Latest Chapter of "ELMO" and Roscoe Arbuckle Comedy

EMPIRE THEATRE

3 Nights Starting MONDAY NOVEMBER 17th

SCHOOL CHILDREN'S 4 O'CLOCK MATINEE WEDNESDAY

B. E. LANG OFFERS

The International Favorite

BILLY OSWALD

(Is Tha' a Fac'?)

Supported by Beatrice Carmen and an Unusual Company of Players, — In the Laughing Musical Play

I LOVE A LASSIE

A Cyclonic Riot of Music, Color and Laughs.

PRICES: Evening - - - - - $1.00 to 25c

Matinee - - - - Adults 50c, Children 25c

MONARCH

THUR. FRI. SAT.

Dorothy Dalton

—IN—

Lady From Red Butte

Also Eleventh Episode

"THE TIGER'S TRAIL"

LAST TIME TODAY

FANNIE WARD in

"Our Better Selves"

-G-E-M-

Last Time Today

MAY ALLISON

—IN—

"Castles in the Air"

LLOYD COMEDY and OTHER FEATURES

When you buy Postum you know its price and are sure of its quality.

Market fluctuations do not influence it, and there's a standard in flavor that does not change.

There are additional reasons why so many tea and coffee drinkers are changing to

POSTUM

"There's a Reason"

Made by Canadian Postum Cereal Co. Ltd. Windsor, Ontario.

SAYS HIS WIFE NEEDED HELP TO RISE FROM CHAIR

Captain Berrigan Praises Tanlac for Relieving Her Trouble

Another splendid endorsement for Tanlac that will be read with interest by the people of Nova Scotia was given by Captain John Berrigan, of Smith's Cove, Halifax county, recently.

Captain Berrigan called at Kinley's in Halifax and made the remarkable statement that two bottles of Tanlac had done his wife more good than all the other treatment and medicines she has taken in twenty years.

As a sea captain, Mr. Berrigan is known and popular at every port along the east coast of Nova Scotia. He has resided at Smith's Cove for the past forty-five years, is manager of the M. A. Berrigan general merchandise establishment there, and his standing and influence in his community are too well known to require further comment.

"My wife has been suffering from badly disordered kidneys for twenty years," explained Captain Berrigan, "and while she has taken all kinds of medicines, it's a fact that two bottles of Tanlac have done her more good than everything else combined. Her kidneys have been in bad shape so long that her general health had become so impaired that she could not do her housework at all. She complained of severe pains in her sides and her back was so stiff and painful that for days at a time she could not get out of her chair without help.

"After Tanlac came to Halifax and so many people got to making statements about how it had benefited them, my wife decided to get a bottle and see if it would help her. Well, the results in the short time she has been taking it are nothing less than wonderful. Her kidneys are in better condition than they have been in years. The pain is rapidly disappearing from her back and sides and she has improved in every way until she can get around just fine. I haven't seen her looking so well in a long time; she says she is feeling better and we are both convinced that Tanlac is in a class by itself. I am not looking for publicity, but these are the facts in my wife's case and I feel that the public should have the benefit of them."

The stomach regulates the condition of the blood and is the fountain head of heath or disease, as the case may be. Tanlac is intended primarily for the regulation of the stomach and the correction of catarrhal inflammation, but it is no uncommon thing for persons who have used it to find that it has relieved them, not only of indigestion, but also of rheumatism, kidney complaints and many other ailments not generally recognized as having their origin in stomach trouble.

Tanlac is sold in Edmonton by the ... Drug Co., Ltd., under the personal direction of a special Tanlac representative. Price $1.10 per bottle. Sent postpaid for $1.25. (Advt.)

Catarrhal Deafness May Be Overcome

If you have Catarrhal Deafness or head and ear noises or are growing hard of hearing go to your druggist and get 1 ounce of Parmint (double strength), and add to it ¼ pint of hot water and a little granulated sugar. Take 1 tablespoonful four times a day.

This will often bring quick relief from the distressing head noises. Clogged nostrils should open, breathing become easy and the mucus stop dropping into the throat. It is easy to prepare, costs little and is pleasant to take. Anyone who has Catarrhal Deafness or head noises should give this prescription a trial.

FRED MORIE BACK FROM WAR

Fred J. Morie, well known member of Morie Bros., of the south side, who has been on service overseas for the past three years, returned to Edmonton after a stop-over en route at Atlantic City and St. John, N.B. Mr. Morie enlisted in Edmonton for the 2nd Batt., Montreal, a company of which was recruited in this district. Of the three years spent overseas, two of these were spent in France before the armistice was signed. The many friends of the Morie Bros. will be pleased to have again in their midst another Edmonton veteran, who sacrificed a partnership in a progressive business to do his bit.

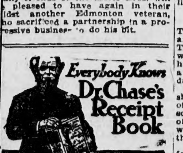

And His Family Medicines

MOST people first knew Dr. Chase through his Receipt Book. Its reliability and usefulness made him friends everywhere.

When he put his Nerve Food, Kidney-Liver Pills and other medicines on the market they received a hearty welcome, and their exceptional merit has kept them high in the public esteem.

Take Dr. Chase's Kidney-Liver Pills for example. There is no treatment to be compared to them as a means of regulating the liver, kidneys and bowels and curing constipation, biliousness, kidney disease and indigestion.

One pill a dose, 25c a box at all dealers, or Edmanson, Bates & Co., Ltd., Toronto.

Dr. Chase's Kidney-Liver Pills

Roll of Revolution Drum Requiem of Ten Good Men

Swallowing Up of the "Homer Warren" Recalls Lake Ontario's Long Record of Mysterious Disappearances—Two Pairs of Brothers Went Down in the "Warren"

Toronto Telegram—Did the "Homer Warren," wallowing in the welter of sulky, slumbering seas as she pushed her way home just a week ago tonight, hear the throb of the "Ontario's" long lost drum?

King George III. had a sloop of war on this lake while the Thirteen Colonies were fighting the War of Independence. She was flagship of the fleet, and mounted 22 guns. Commodore Andrews commanded her. In the year 1870 she took on board a detachment of the 8th King's Regiment under Col. Burton, at Niagara, and sailed for Oswego—at that time a British port. A tremendous storm arose at night, and the "Ontario," and the hundred and seventy-two seamen and soldiers who embarked in her, were never seen again. The only trace of her was the drum of the 8th King's Regiment, tossing among the breakers under the hill that overlooks Oswego harbor.

Mystery of the "Speedy."

The King's schooner "Speedy," sailed from here on the 7th of October, 1804, with the most notable company on board that had ever voyaged out of the undeveloped harbor of York. It included Mr. Justice Cochrane, chief justice of the province of Upper Canada; Mr. Robert J. D. Gray, solicitor-general, Mr. Angus McDonnell, advocate, and member of the house of assembly; Mr. John Fisk, high constable of York, and Mr. Geo. Cowan, Indian agent. There was also on board an Indian named Ogetonicut, held for the murder of John Sharpe, of the Queen's Rangers. The Indian was being taken to Presquisle for trial. The voyage was to effect the inauguration of Prespul'isle as the capital of the new district of Newcastle.

Had the trial proceeded Presqu'isle—now a summer cottage resort, near the Bay of Quinte—would possibly have become the provincial capital but a northeast gale arose, the beacon fire blazed on Presqu'isle Point in vain, and the "Speedy" and all her company—twenty souls—disappeared in the darkness, till the sea gives up its dead.

Still, on stormy nights, old sailors listen for the throb of the "Ontario's" drum, and the booming of he "Speedy's" minute gun; but many a good ship has gone down since then in the same lake, leaving even less trace.

A Lake of Riddles.

The stranger, even the landsman, dwelling on its placid shores, cannot realize the irresistible fury of Lake Ontario roused.

It is just a little lake, smallest of the five sisters—Ontario, Erie, Huron, Superior, Michigan. Two hundred miles long, from end to end. Fifty miles wide at its widest. Girdled by towns and cities within an hour's run of each other, and all the way round, by train or trolley. It has been crossed by a tiny sailboat with bows rising only six inches above the water level. Only three months ago canoeists paddled across without mishap. And yet the "Homer Warren" is only one of hundreds of ships that have been engulfed in Ontario's raging waters, mysteriously since they closed on the "Ontario" and the "Speedy," over a century ago.

To Keep Toronto Warm.

Sheltered city dwellers, for whom the "Homer Warren" was bringing winter coal, would be incredulous over the length of voyages cargo vessels have to make on Lake Ontario—the length, that is, in time, rather than distance.

The schooner "S. H. Dunn" left Toronto one November for hard coal. Oswego is only 150 miles from Toronto, diagonally across the lake, in a south-easterly direction, and the "Dunn" had to get her coal at Fairhaven, which is 15 miles from Oswego.

She left Toronto on the 7th of November. Within three hours' sail of Fairhaven she had to put into Charlotte for shelter. She lay there for a week, with a mixture of rain, snow and wind for weather. At last she reached Fairhaven, loaded her coal and started homewards.

She got as far as Charlotte again, and again had to put into the Genesee River mouth. There we lay, day after day, week after week, praying for a favoring "slant." Sometimes it was blowing a gale, sometimes it was just sulking. Usually the wind was dead ahead, but even when it would threaten to chop round ere Toronto light could be picked up.

Voyage of 171 Days.

Finally the schooner was frozen in. The crew stripped her for the winter and came home by train, arriving in Toronto by Christmas Day. They went back for the "Dunn" and sailed her up the following April, completing a round voyage of 270 miles in 171 days!

And were the owners angry? They should not have been. At the end of the 171 days they had their schooner and heir coal. The owners of the schooner, "Queen of the Lakes," which loaded coal in Charlotte while the "Dunn" lay there, had neither.

The "Queen" waited three weeks for favorable weather. She was bound for Kingston, and the westerly winds, which held the "Dun," were home winds for her. One morning in December, with a bright sky and soaring clouds, she made a start. She slipped out of the river under half sail. Before the got the mizzen hoisted on her, the wind freshened to a gale. She fled before it, reducing her already small canvass as she ran. Thirty miles from Charlotte, and eight miles off shore, she went to the bottom.

The Unexplained "Emerald."

No one has ever found out what happened the Toronto schooner "Emerald." She left Charlotte, homeward bound, with a fair wind. The steam barge "Van Allen" passed in the dusk. She was well on her way, and the two saluted, for the lake is a lonely place in the fall of the year, and "last trippers" are more kindly to one another than when the summer brings ou crowds of traffickers. The "Van Allen" arrived in Toronto next morning without anything happening. The "Emerald" should have come in that night, or the next day at the latest, but she never came. And no one knows why.

Did she, too, hear the throbbing of the drum of the long drowned "Ontario?"

When the "Warren" Went.

It was just a week ago tonight that the "Homer Warren" left Oswego with coal for Toronto. You may remember, it was a greasy black night, no wind, and a choky feeling in the air; mild, as far as the figures on the thermometor showed, but stuffy and clammy as the inside of a coffin. One hundred and fifty miles—fifteen hours steaming. Or, considering that the steambarge was loaded and economy in fuel consumption is affected by not pushing the engines, cut the ten-knot speed to seven or eight. Twenty hours, at any rate, would have brought the "Warren" home.

But the wind broke, and blew great guns from the nor'west. The sullen lake, sleeping sulkily under the spell of the weather-breeder, leaped into sudden fury. Here, in town, hats went sailing, street signs crashed, awnings were ripped, billboards collapsed. It was rather exhilarating, people thought. But on the water the storm spelled death.

Two Choices, But no Chance.

The "Homer Warren" was last seen off Pultneyville, Tuesday morning, battling the gale. Pultneyville is a little pace on the south shore with a barbor of a sort but no shelter for a ship like the "Warren." Her captain must have realized that no horse-power his engines had ever developed, could drive the hull of his fifty-six year old ship in the teeth of the tornado that had swept down on him. Perhaps he hoped to battle onward to shelter in Charlotte; perhaps he tried to turn around and run for Oswego. Either manoeuvre was perilous, and the one he choose was fatal.

The "Warren" did not go down suddenly. Her crew had time to belt themselves with cork jackets. We know that from the bodies that came ashore. But not one of the ten men who sailed in her came ashore alive, not one could tell what happened.

The phantom drummer of the 8th King's, with his scarlet coat and white crossbelts, marshalled them into that great and gallant company who have given their lives in a homely and kindly calling—service on the unsalted seas, that fellowmen might be safe on shore.

CHARGES AGAINST GIRLS ARE UNFOUNDED.

London, Nov. 11.—The House of Lords committee which has been conducting an inquiry into allegations that girls of the Womans' Royal Air Force service at the Herts Park Camp, had not always conducted themselves properly, concluded its labors today. Baron Wrenbury, chairman, announced that the committee unanimously found the allegations of immorality absolutely unsupported by any of the testimony presented.

Late Telegraphic News Notes

TO ALLOW VON MACKENZEN TO RETURN.

Paris, Nov. 11—Field Marshal von Mackenzen, one of Germany's most successful commanders on the Eastern front in the campaigns against the Russians and Roumanians is to be permitted to return to Germany from Saloniki. The Supreme Council decided today to permit the return of the field marshal, taking into consideration his age and poor state of his health.

GERMANY PROTESTS TO SUPREME COUNCIL.

Berlin, Nov. 11—The German government has addressed to the Supreme Council at Paris a note protesting against the retention by France of German war prisoners. The note declares that the holding of the men created a situation, which is not only dangerous to Germapy's own existence but it is also a menace outside the German frontier.

BEGINS LEAGUE NATIONS CAMPAIGN.

London, Nov. 11—A. J. Balfour, former foreign minister and now lord president of the council, opening the League of Nations campaign today, declared that the future of the league would be dark indeed, unless all the powers, especially Great Britain, were prepared to take an equal share in the burdens the league cast upon them.

COUNCIL OF AGRICULTURE MEETS.

Winnipeg, Nov. 11—An important conference of the Canadian Council of Agriculture commenced here today. "The conference," stated Secretary Norman Lambert, "may not conclude until Thursday night. There will be no official statement given out until then." In the meantime, he declared, there is nothing to say.

GREEKS CLEARING VILLAGES OF TURKS.

Salonika, Nov. 11.—Detachments of Greeks are clearing numerous villages of bands of Turks, who, under command of Edir Bey, former director of police at Odemish, harass the Greek population. Turks are terrorising the Greek residents in the regions of Arta-Ki, Ismidt and Maiska, in Asia-Minor.

ARGONNE
THE NEW
ARROW
form-fit
COLLAR
Cluett, Peabody & Co. of Canada, Ltd.

"WALK UPSTAIRS AND SAVE TEN"

The SCARCITIES at other Stores are the PLENTIFULS here

Buy Victory Bonds
You will save the initial payment by buying your Suit or Overcoat at Robinson's.

Chancing value elsewhere—Known value here

IN these times of small stocks my enormous assortment of quality clothes gives you the benefit of an enormous variety to select from.

BEFORE buying your Winter Suit or Overcoat, you owe it to yourself to visit my shop, where you will find every conceivable model in distinctive patterns and styles.

I GUARANTEE you a saving of from $10 to $15 on every garment. My upstairs method of selling enables me to give the smartest, most styleful clothes at less cost than any other merchant in Canada.

My Upstairs Price

$25 TO $45

at a Saving to You

MY pledge of reliable quality or your money back stands behind every garment you buy. The Robinson Label is my guarantee.

CLOTHS.—From the best mills of England, Ireland and America. I have contracted with 6 American mills and 4 English mills to use their entire export product. These patterns will not be shown by any other clothier in Canada.

Economy in buying clothes is always important—These days it's imperative

"There's a Verdict"

MY GUARANTEE
If you can duplicate these clothes elsewhere for less than $10 to $15 more come back and get your money.

Robinson's Clothes Shops LIMITED

SUITS, OVERCOATS $25 TOP-COATS
The Largest Exclusive Clothiers in Canada

SHOPS from Coast to Coast

ALL ROBINSON SHOPS ARE UPSTAIRS

10075 JASPER
Over Monarch Theatre
Sugarman Block

DRESS CLOTHES
Fit for a Prince
My upstairs price for Dress Suits & Tuxedos
$55

SATISFACTION GUARANTEED OR MONEY REFUNDED

Correct Time-Keepers

FOR MEN AND WOMEN

Everywhere today, time is valued more highly than formerly. Workmen command higher wages; artisans, professional men, all want to make their time count, so must count their time.

GUARANTEED WATCHES

We recommend only those that give you the best service and value for the money you wish to pay.

ASH BROS.,
Watch and Diamond Merchants
Issuers of Marriage Licenses
C.P.R. Watch Inspectors

DESIGNERS & CATALOGUE BUILDERS
ESDALE PRINTERS QUALITY PRESS
PHONES 6501 02-03 CORNER RICE & JASPER

JACKSON BROTHERS
Leading Jewellers
9962 Jasper Avenue — Phone 1747
Marriage Licenses Issued

FOR QUALITY AND SERVICE
Always Buy
Woodland Ice Cream
—Phone 71558—
WOODLAND DAIRY, LIMITED

In Memoriam Cards
Beautiful New Designs
Dredge & Crossland, Ltd.
PRINTERS
Phone 5136 — 10123 100A Street

CHAUVIN, ALLSOPP & CO. LTD.
INSURANCE BROKERS
Ground Floor, McLeod Building
Phone 9278

DAWSON COAL
Phones 1780 and 2244

When you want a Sewing Machine you want the best
Get A Singer
You can't Go Wrong.
SINGER SEWING MACHINE CO.
Phone 1307 10046 102nd Street

MACDONALD HOTEL
The Dansant will recommence for the winter months on Saturday, Sept. 27, 4:30 to 6 p.m.

PRINTING
BOOKBINDING
LOOSE LEAF DEVICES
THE DOUGLAS CO LTD
10068 - 102 AVE.

CHINOOK COAL
Phones 5216 and 4433
Western Transfer and Storage, Ltd.
10163 104th St.

For INVITATIONS
DANCE PROGRAMS
THE TILLEY PRESS
Printers
Phone 5323 — 10019 101A Ave.

Before Making any arrangement for
STORAGE SERVICE
CALL AND SEE US
MacCOSHAM STORAGE & DISTRIBUTING CO., LTD.
10201 109th Street — Phone 6361

HUMBERSTONE COAL
Means Your Satisfaction

McClary Hardware Co.
Shelf and Heavy Hardware
Stoves, Ranges, Paints, Oils and Glass
—PHONE 2112—
10158 101st Street - - Edmonton

Alexander Hilpert Fur Co., Ltd.
Furs Made to Order and Repaired
Balmoral Blk., 10624 Jasper Ave.
(Opposite Corona Hotel)
Phone 4094

LUMBER!

When Building, do not fail to call and get our prices on Lumber, Lath, Shingles, Paper, Roofing, Brick, Lime, Cement, Plaster and all building material.

LARGE STOCKS — QUICK SERVICE — RIGHT PRICES

D. R. Fraser & Co., Limited
Phone 1636. 201 Namayo Avenue

THE ALBERTA GRANITE MARBLE AND STONE CO LTD.
Sell more monuments than any other two dealers in Western Canada.
WHY? Because we satisfy our customers.
PHONE 4058
OFFICE 10034-105th AVENUE
EDMONTON ALTA.

BORN.

LAFERRIERE—At the Bliss Nursing Home, Nov. 10th, 1919, to Mr. and Mrs. O. Leferriere, of Morinville, Alta., a daughter.

McBAIN—On November 9th to Mr. and Mrs. E. A. McBain, 9852 87th Ave., a daughter.

The Weather

Tuesday.

12 (midnight)	2 above
3.00 a.m.	2 below
5.30 a.m.	4 below
7.00 a.m.	7 below
9.00 a.m.	2 below
10.00 a.m.	zero
12 (noon)	4 above
2.00 p.m.	7 above
3.00 p.m.	1 below
5.30 p.m.	3 below
10.30 p.m.	10 below
Thursday sun rises	7.50 a.m.
Thursday sun sets	4.46 p.m.

Coming Events

Announcements of meetings fraternal, religious, etc., recitals and social gatherings at which no admission is charged, collections taken or articles sold, will be published under this heading free of charge. Readers are invited to send to the Office or phone the News Editor No. 9324, information concerning events of this nature. Announcements of meetings, etc., at which an admission fee is charged, collection taken or articles sold, will be inserted at 10 cents per count line.

Dancing every evening at the Albion Dancing Academy. L-3-tf

Dr. V. C. Mulvey, dentist, McDougall and Second Block, two doors west Jasper and First. Phone 4918. Mx

Here we are, Mama will never find out that we missed that last car Thanks to the Alberta Taxi. Ltd. Phone 2131. A-52 tf.

The meeting of the Philosophical Society which was to have met on Tuesday next, has been postponed ill Tuesday, Nov. 18th on account of Armistice night.

Edmonton Div. 591, Order Railroad Conductors, will hold a dance in Separate school hall, Tuesday, Nov. 18.

The young peoples club, First Presbyterian church, will meet on Wednesday at 7.30 p.m. Mr. Towerton will give the second of his interesting travel talks. Dr. Miller will be in charge of the teacher training class.

Dr. Robert Laird of Toronto, who is secretary for the forward movement and secretary of finance of the Presbyterian church, will be a visitor in the city on Friday in the interests of his work. During his visit he will hold public meetings and interview the leaders of the forward movement in First Presbyterian church. The meetings and conferences will be held from eleven to five o'clock.

A meeting of all old and members of the Royal Curling Club is called for Wednesday night at 8 o'clock. Important businesse to be transacted. The new addition is well under way and ice will be available in a few days. As no skip will be drawn for games until it is known whether or not he has yet a rink it is necessary that the Secretary be notified at once as ther are a number of players available. Secretary's Phone 1335 or 82036,

Jasper L. O. L. 2404 will hold its regular meeting on Wednesday the 12th. inst. at 8.00 p.m. in the District Orange Hall, 10169-103rd Street. All members requested to attend. Visitors cordially welcome.

A. E. Ottewell of the University of Alberta department of extension, will speak at the Y.M.C.A. Friday night on "The Canada of Tomorrow," illustrating his lecture with lantern slides. Supper will be served at 6 o'clock and the address will follow immediately after. This is the second in a series of lectures arranged for the winter by the Y.M.C.A. committee.

The Alberta Association of Electrical Engineers will hold a regular meeting on Wednesday, November 12th, 1919, at 8 o'clock in the Council chamber, Civic block, when C. A. Defieux will present a paper entitled "Notes on Combustion Engineering." An invitation is extended to all interested to be present.

The Western Rose, I.O.B.A. No. 125 lodge, will hold their regular meeting in the Orange hall, 103rd street on Thursday evening next at 8 p.m. Visitors welcome.

McDonald Baptist church will hold prayer meetings this evening (Wednesday) in the following homes: Mr W. Taylor, 11427 95A street; Mrs. S. Carmichael, 10733 93rd street, and Mrs. Hughes, 9523 107th avenue. The meetings commence at 8 o'clock and strangers are invited.

All our pupils are taught personally by Mr. Sullivan. No spectators are permitted during the instructions. Beginners taught daily at 1 p.m. and 7 p.m. Sullivan's Academy of Dancing, 105th St., nr. Jasper.

Dr. W. A. Morgan, dentist, 711 Tegler building. Phone 6819.

ISN'T THIS ROMANTIC?

Two toes loved by four corns for five years and sentenced to die by five applications of Putnam's Corn Extractor. If you want to cure corns, "Putnam's" is the only thing —try this painless remedy, 25c at all dealers.

WHY RUN-DOWN PALE EXHAUSTED WOMEN SHOULD TAKE IRON

"There can be no beautiful, healthy, rosy-checked, steady nerved women without iron. When the iron goes from the blood of women, the roses go from their cheeks—their charm and attractiveness depart. I always insist that my patients take organic iron—Nuxated Iron—(not metallic iron which often corrodes the stomach and does more harm than good). Nuxated Iron is easily assimilated, does not blacken nor injure the teeth nor upset the stomach. It will increase the strength and endurance of weak, nervous, irritable, careworn, haggard women in two weeks' time in many cases. I have used it in my own practice with most surprising results."—Ferdinand King, M.D., well-known New York Physician and medical author. (Satisfaction guaranteed or money refunded—On sale at all good druggists.)

NUXATED IRON

The Store of Quality
HALLIER'S
for the choicest in
FRUITS, VEGETABLES
and
FANCY GROCERIES
Cakes and Pastries to suit all

HALLIER'S STORE
9974 Jasper Avenue

FRENCH AIRMAN HAS COVERED ONE-THIRD OF FLIGHT

Paris, Nov. 11 (French Wireless Service).—Etienne Poulet, the French airman, has already covered more than 3,000 miles — one-third of his flight from Paris to Melbourne, Australia.

News has reached Paris that the aviator arrived safely at Bagdad on November 5th, and that the following morning he flew without a stop to Bushire, a distance of 506 miles, landing at the British air depot. He covered the distance in six hours and fifty minutes.

On the morning of November 7th Poulet started on his way to India, skirting the Persian Gulf. His next stop will be Bandar Abbas.

SIR WILLIAM OSLER IS ILL AT OXFORD

Oxford, Eng., Nov. 11.—Sir William Osler, regius professor of medicine at Oxford university, is ill at his residence here. His condition last night was said to be improved over that of previous days.

News of the District

KIRRIEMUIR

Bulletin News Service.

Winter seems to be here to stay, and threshing is at a standstill. Snow falls every second or third day, with below zero temperatures practically every night. The coldest night thus far shiwed 27 degrees below zero. Such an early winter here is unprecedented in the memory of persons resident in this section, for more than 20 years. The frigid winter of 1906-1907 did not begin until mid-November, but the present winter swept in with the blizzard of October 8th., —Kirriemuir, Nov. 11th.

LEDUC.

Bulletin News Service.

On Tuesday and Wednesday at the Telford hall before His Honor Judge Lees, the case of J. Lehave, plaintiff, versus the town of Leduc and Hans Nelson, defendants, was heard. The plaintiff sought an injunction to have certain fences on the street allowance between his town lots and farm removed, also damages. The injunction was granted and a verdict of $50 damages awarded. Mr. J. B. T. Caron, Edmonton, represented the plaintiff; Mr. Knox represented Hans Nelson and Mr. Coulter looked after the interests of the town.

Cattle feed is scarce and dear in the district.

Birrer & Buss have given up the livery barn and are attending to the draying business exclusively.

The auction sale of Rev. Aug. Gerken was well attended yesterday and satisfactory prices realized.

Quite a large number of teachers from Leduc district attended the convention at Edmonton on Thursday and Friday.—Leduc, Nox. 11th.

HIGH PRAIRIE.

Bulletin News Service.

High Prairie news items by the High Prairie Con. School No. 36.

A party of surveyors are stopping here at present. They are investigating if the prospects of dredging the West Prairie River are good. To dredge this river out will leave many good homesteads that are now too swampy, open for settlement. Mr. Miles is the head engineer.

Mr. Peykdal has his school van ready for the cold winter. He has a caboose with a heater in it so the children are as warm as sitting in the school.

Mr. McLeod's threshing outfit, a gasoline tractor and separator, have arrived here.

Mr. McMillan has bought Massard's homestead. Mr. and Mrs. Massard and daughter have left for Paris.

Mr. Stewart and son left for Grouard today.

Born.—To Mr. and Mrs. Prendergast, a son.

Mr. Millan, an old timer of High Prairie, has come back after two years absence, to start a general store again. Miss L. Harvey will manage the store while Mr. Millan is in Edmonton securing the stock.

The annual Harvest Supper, given by the St. Marks church on Wednesday was enjoyed by everyone.

Mrs. Jerome, of Smoky, was taken ill on Monday, Oct. 20, and died on the following Monday. Her body was brought to High Prairie for burial.

By an unavoidable mistake some of the news of High Prairie appeared under Grouard heading last week.—High Prairie, Nov. 11.

ALBERTA COAL
Great Northern Coal Co., Ltd.
Phone 6355

PHONE 1916 MACKAY QUALITY FIRST COAL CO. 10055 101ST ST

Phone 9266 Any Dept.

Johnstone Walker's Daily Store News

Established 1886

A Re-grouping of Women's and Misses'

Winter Coats at a Temptingly Low Price

The arrival of new shipments and the re-grouping of others has resulted in one of the most attractive groupings of women's and misses' warm Winter Coats that we have offered this season at $39.50.

Graceful and modish in line and in a sufficient number of styles to enable almost every one to make a satisfactory selection.

Developed of fine Wool Velour, Whitney and beaver coatings. Dark favored colors of Navy, Green, Taupe, Grey, Brown and Plum.

Coats with narrow belts, fitted shirred backs and loosely fitting styles, with great engulfing collars, and pockets in various styles, button trimmed. Well lined and perfectly tailored. Wednesday **$39.50**

Women's Smart Dress Skirts at $7.95

Some o the smartest styles it has been our pleasure to show at so low a price this season. Neatly tailored of Wool Serge in dark green, brown, navy and black, also Silk Taffeta in navy or black. They are cut on straight lines, shirred underneath the girdle belt, or with plain front and gathered back, belted and pocketed. Sizes 24 to 28 waist bands. Wednesday, Excellent Value at **$7.95**

Women's Knitted Combinations $2.95

Judged from the point of view of quality finish and shaping, women will proclaim them most unusual value at this price.

A splendid medium weight combination of fine knitted cotton with slight fleece on inside. A splendid tailored garment. All flat seams. Comes in ankle length with short sleeves or no sleeves, also long or short sleeves, and new mode style. Sizes 34 to 42. Extra good value **$2.95**

WOMEN'S BLACK TIGHTS of medium weight in ankle length, and finished with elastic at waist. Sizes 36 to 40. Priced at **$1.95**

A Popular Model in Nemo Corsets at $3.50

Women of medium figure who have a preference for Nemo Corsets will be greatly pleased with this model. Made of strong white coutil, with medium bust and wide band of elastic inserted across the back graduated clasp; fitted with four elastic hose supporters. Sizes 20 to 26. Price.................. **$3.50**

Exclusive Coatings in the Genuine Silvertones at $7.50 Yd.

Your new Winter Coat will be beyond criticism in quality, material and shade if you make selection from this new shipment of genuine silvertones which has just been added to our magnificent range of coatings.

They are of soft pure wool yarns in such favored shades as:

BEAVER, BROWN, BLUE, TAUPE, GREEN and OXFORD GREY

With that glistening effect characteristic of genuine Silvertones. If your new coat is of Silvertone, you'll have warmth without weight. 54 inches wide. Special value, per yard **$7.50**

Coat Linings of Unusual Attractiveness

Silks and Satins of exceptional wearing qualities and of unusual attractiveness. All the new plain shades, also brocaded and printed designs. 36 inches wide. Priced, per yard .... $2.75 to $3.75
Guaranteed "Two-season" Satins at, per yard $2.75

FRENCH IVORY TOILET ARTICLES Make Most Acceptable Gifts

It is the ambition of every woman nowadays to assemble a complete set of these dainty and serviceable toilet articles. So why not select a few pieces now as Christmas gifts, while the assortment is at its best.

Nail Files, priced at	35c to 50c
Cuticule Knives, priced at	35c to 50c
Button Hooks, priced at	35c to 50c
Buffers, priced at	75c
Scissors, priced at	$1.95 and $2.25
Powder Puff Boxes and Hair Receivers, priced	$1.00 to $3.50
Perfume Bottles, priced	$1.00 to $2.50
Talcum Powder Holders, priced	75c
Tie Racks, priced	$1.00
Cold Cream and Rouge Boxes	$1.00
and	$1.25
Hand Drawn Hair Brushes	$3.50 to $10
Combs	50c to $1.50
Clothes Brushes and Hat Brushes	$2.50
to	$5.00
Mirrors, round and oval	$5 to $11.50
Trays	$1.95 to $3.95
Picture Frames	$1.25 to $3.95
Travelling Cases of solid Morocco leather, fancy silk lining, fitted with genuine French ivory Priced	$5 to $25.00

175 Doz. $1 Irish Union Huck Towels at 75c Pair

Wise, indeed, will be those who take advantage of this special price and set a few pairs of these towels aside as Christmas gifts if they are not needed for the home.

Made of sturdy Irish Union Huck in plain white or with red border; have plain hemmed ends. Size 18 by 36 inches. Will give excellent wear. Reg. $1.00 value. Wednesday Bargain, pair **75c**

(Household Linen Section)

Children's High-Legged Felt Boots On Sale Wednesday at Half Price

Here's what is without exception the BIGGEST BARGAIN in children's warm winter footwear that has been offered in Edmonton this season. A bargain that will justify mothers being here promptly at 9 a.m. Wednesday.

A special purchase lot secured at a sweeping price reduction simply because they were only to be had in small sizes. Made of best quality wool felt, with extra high leg, with leather foxing around fronts and heel; also have deep leather cuff at top. Shown in brown or red. Sizes 3, 4 and 5 only. Reg. $2.65. Wednesday Bargain .. **$1.25**

Same style as above, but in all red felt with white felt sole and heel. Sizes 3, 4 and 5. Regularly $2.35. Wednesday Bargain.. **95c**

Boys' and Youths' PULL-OVER JERSEYS in Club Colors

The skating season is at hand—next comes the formation of junior hockey clubs, etc. So what is of greater interest to boys and their parent-buyers than warm wool Jerseys in the boy's club colors.

BOYS' and YOUTHS' JERSEYS with high roll collar. Made from heavy ribbed yarns in black with cardinal, maroon with grey, and navy with yellow. Sizes 26 to 34, Special **$3.50**

A BETTER QUALITY in Boys' and Youths' Pullover Jerseys in all wool yarns, in black with cardinal, maroon with grey, and navy with yellow; have high roll collar, Sizes 26 to 34. Special **$4.95**

Men's Fleece-Lined Combinations in "Penman's" Make at $3.00 Suit

Men who have a preference for fleece lined underwear should not fail to come and see this splendid quality in Penman's make.

A good heavy weight with thick closely brushed fleece lining; well proportioned and nicely finished. Sizes 34 to 42. Special Value, per suit **$3.00**

Men's Cashmere Hose at 75c Pair

A good medium weight in fast black cashmere yarns, with reinforced heels and toes. Sizes 9½ to 11. Special value, per pair **75c**

Men's Aviator Caps at $2.00

The famous "Jaeger" Aviator Cap to pull right down over face; made of heavy pure wool in heather or grey. Special, each **$2.00**

The Greatest Cold Weather Comfort Comes From a McLintock Down Quilt

The name McLintock is synonymous of warmth without weight. McLintock's Down Quilts are world famous!

Well filled with a splendid quality English down, with coverings of the richest quality English art sateens and satins, with trimmings of plain border bands, in shades to harmonize. Colorings to match the draperies of almost any rooms. Sizes 66 by 72.

Prices $15.00, $18.00, $22.50, $25.00, $30.00 and $35.00

All Wool White Blankets at $20.00 to $25.00 Pair

The finest English and Canadian makes in thoroughly scoured and combed white wool yarns. Closely woven and well brushed; finished with pink or blue borders.

Sizes 60 by 80 Priced at	$20.00
Size 64 by 84 Priced at	$23.00
Size 66 by 86 Priced at	$25.00
Sizes 70 by 90 Priced at	$25.00

(Home Drapery Dept.—3rd Floor)

Women's 50c Warm Fleeced Cotton Hose at 39c Pair

A splendid Winter Hose at worth-while saving!

They are in the well-known Penman make, in heavy fleeced cotton yarns. Full fashioned and perfectly seamless, with extra spliced heels and toes. In sizes 8½, 9 and 9½ only. Regularly 50c. pair. Special Wednesday, pair.. **39c**

Smart New Winter Dresses for 2 to 14 Years

They are so smart and becoming that they are sure to be picked up quickly. So mothers should see them right away.

Some of the much favored shepherd's check, black and white or large plaids in blues and browns. Others in serges in navy, cardinal and brown. Cuffs, belt and pockets trimmed with braiding, piping, buttons and stitched bands of contrasting colors. Sizes 2 to 14 years. Priced $2.25 to $12.50

One particular smart style in a Middy Suit is of navy serge, trimmed with white soutache braid. Separate skirt attached, strong white muslin waist. Sizes 8 to 14 years. Priced at ... **$8.50**

Do it Tomorrow
Subscribe to the Delineator at the Special Rate of $1.25

JOHNSTONE WALKER LIMITED

The Morning Bulletin.

Published every legal morning by The Bulletin Company, Limited, at The Bulletin Building, 9814-9845, Jasper Avenue East, Edmonton, Alberta, Canada

HON FRANK OLIVER President.
M. J. HUTCHINSON, Business Manager.
JOHN HOWEY, Editor.

SUBSCRIPTION RATES.
Morning or Evening Edition.
City.
One week, delivered by Carrier 15c
By Mail, Payable in Advance.
One Month ...... $ .50
Three Months 1.50
Six Months 2.75
One Year 5.00

Subscriptions to the United States or countries outside Postal Union, $1.00 Per Year additional postage.

Subscriptions to Army Post Office, London, England, 75c Per Month.

Notice to Mail Subscribers—The Bulletin does not mail receipts for remittances to apply on subscriptions. The date on your address label indicates the period for which your subscription has been paid. After you have mailed remittances watch your label and if the date is not changed within a few days notify the office, when the matter will be promptly investigated.

TELEPHONE 9324.
Private Exchange Connecting all Departments.
News Editors and Reporters.
Editorial Department.
Society Editress.
Advertising Department.
Circulation Department.
Manager.
Accountant.

UNITED STATES REPRESENTATIVE.
Kneill-Burke, Inc., 122 South Michigan Blvd., Chicago, and 110 West 40th St., New York City.

BRITISH REPRESENTATIVE.
E. Greenwood, Lytton House, Fleet St., London, Eng.

WEDNESDAY, NOVEMBER 12, 1919.

Running True To Form.

It can fairly be said of Mayor Clarke that since his election he has "ran true to form." If any of his supporters thought that the honors and responsibilities of office would change either his personal ideals or his public attitude they have been furnished with ample evidence to the contrary since the election of last December.

It is a day lost when a manifesto of some sort is not issued from the mayor's office. The very latest and last is meant to exhibit His Worship as the stout and trusty defender of the city's rights and welfare as against invasion by any and all comers, and especially by Ex-Mayor Henry. It would be a waste of words to point out the utterly amusing character of such a comparison. The mayor does not intend his allusions to be amusing. It is a case of unconscious humor. He means to be insulting and only succeeds in being funny at his own expense.

But, by the way. About the care of city documents under the present and former mayors: His Worship says: "Long before I took "office as mayor I found that "every document that would in "any way bear out a contention "antagonistic to certain citizens "had been either stolen, destroyed "or lost."

How did His Worship become aware of this alleged fact before he became mayor? What underground means had he of finding out that incriminating documents had been destroyed. If he knows of civic documents having been destroyed it is up to him, now that he is mayor, to protect the interests of the city by placing the blame — and punishment, if punishment is possible—where it properly belongs. If he does not do so the ratepayers will be compelled to conclude that there was no warrant for his statement — that having searched the records thoroughly since his mayoralty began and having failed to find anything that he could use to the detriment of his predecessors in office—and needing ammunition badly—he has hit upon the expedient of making the suggestion that ties him up as a threatening blackmailer — failing evidence in support of his specific statement.

If any heed is to be paid to the mayor's statement the public are entitled to know:

1. What documents have been made away with?
2. Who made away with them?
3. How and when did he become aware of the disappearance of the documents?

As to the particular incident in which he mentions the name of Ex-Mayor Henry: If Mr. Henry should not have been in the vault, Mayor Clarke as chief executive officer of the city, had full authority to keep him out or have him kept out. He did not need to take the council into his confidence on the subject. The councillors were not concerned in the matter except in so far as he, their commissioner, did, or failed in, his duty.

And what is the ground of the mayor's complaint to the council? He says Mr. Henry should not have entered the vault "without "some responsible city officials "being with him." Well, he says that Mr. Henry entered the vault with "a subordinate clerk." Was this clerk a responsible official or was he not? Does the mayor keep in employment in connection with his office clerks who are "not "responsible." In effect, he says he does. Mr. Henry or other citizens who desire to get information from the city records are entitled to assume the contrary and to act accordingly.

Are public city documents to be available to the perusal of citizens or are they not?

Must citizens accept the order of Mayor Clarke "to retire" from the perusal of such documents because he does not wish them to have accurate knowledge of the contents? Presumably Mr. Henry had the right as a citizen to the information which he sought. He was availing himself of the services of a presumably responsible civic official in finding the documents; the official being at the same time the assurance to the city that the documents would be protected. The mayor in the exercise of his authority as chief commissioner intervened for the evident purpose of preventing Mr. Henry from getting the information. Being present, if the mayor had any doubts as to the reliability of his employee, it was up to him, as the paid servant of the city, to secure proper aid for Mr. Henry in getting the information he desired. Instead of doing so he intervened to prevent his getting the information, on the eve of the municipal elections, when questions vital to the city are to be decided, and upon which the electors are entitled to the fullest and most accurate information. Who owns the city anyway? The citizens, who pay the taxes or Mayor Clarke and his heelers? Apparently the mayor has no doubts or misgivings on the subject.

Canada and the Strike.

It is likely becoming apparent to Ontario people by this time that they have a somewhat intimate concern in the United States coal strike as that province gets most of its fuel from the State of Pennsylvania. At latest reports United States railways were holding up 100,000 tons of coal at the border until it is seen how long the strike will last; and the U. S. Government had undertaken to distribute the available supplies among industries which it is most needful to keep going.

It is upon Central Canada, not the United States, that the first and most severe effects of a coal shortage will fall, should the strike be prolonged until a shortage is produced. As there has been no sign of a "break" in the strike, as Washington demands cancellation of the strike order before the injunction is dropped, and as no move has been made to re-start the mines with non-union labor, the fuel situation in Ontario must be causing some alarm.

Farther west, the tie-up of the United States mines should eliminate Pennsylvania coal at an early date from the markets of Manitoba and Saskatchewan, and give Alberta mines an opportunity to establish themselves as the source of the fuel supply for the prairie country.

Well Done, Edmonton.

With the Victory loan campaign period something more than half over, the objective set for Edmonton of two millions has been already exceeded. This does not mean that the opportunity to buy bonds has passed, but only that the proportion needed from Edmonton to make up the minimum total required has been reached. The canvass will continue, and as the Government estimate that from seven hundred to eight hundred millions will have to be borrowed during the coming year, there is little danger of any applications being refused. In fact, the invitation seems to be wide open, with no limit on the amount that will be accepted.

The visit of Sir Henry Drayton should help stimulate the campaign. He brings the timely assurance that none of the money from the loan is to be put into the Grand Trunk deal. The railroading of that amazing transaction through parliament at the moment the public were being asked for money to avert a financial crisis and prevent a business tie-up, has been anything but helpful to the canvassers. The assurance that none of the loan proceeds are to be poured into the enterprise, though too late to prevent the handicap, should do something to lessen it, and make the work of the salesmen easier during the concluding days of the campaign.

Why The Distiller?

So Parliament sat into Sunday morning enacting "temperance" legislation whereby liquor may be manufactured in any province provided the manufacturer does not know that it is to be sold in violation of the law of the province in which it is manufactured.

That is to say, the manufacturer is exempt from responsibility after the liquor passes out of his possession; if he swears that he did not know it was to be sold in the province in contravention of a prohibitory law. It may, as a matter of fact, be boot-legged all over the province, but the distiller is not to blame unless it can be shown that he had fore-knowledge of its destination when he sold it. Likewise, the distiller is free to ship it into any other province, knowing that it is to be sold in contravention of the law of that province, without incurring liability under the act.

This measure should be officially captioned "An Act to Promote Boot-legging." If that is not the object, what is it? All the provinces of Canada are under prohibitory law save Quebec, and three-fourths of that province is under local option. To suppose the distilleries all over Canada require this statutory immunity in order to manufacture for consumption in one-quarter of the province of Quebec is nonsense, And if the distiller is free to supply the illegitimate traffic in all provinces but his own—and the illegitimate traffic in his own province by subterfuge—does Parliament imagine he will not do it?

Neither the Government nor their Parliamentary following imagine anything of the kind. They know better. They know that in the distilleries originate the inexhaustible supplies of liquor that are being sold in violation of provincial law in all parts of Canada; and that the effect of the present measure is to protect the distiller in supplying this trade.

The Government in the present legislation is simply trying to sidestep the inevitable question of what to do with distilleries. The distilleries are licensed by the Dominion. The provinces have forbidden the sale of their product. What to do about it is the problem confronting Parliament. The Government is seemingly not prepared to deal with the problem candidly, and to either close the distilleries or take them over. It temporizes by tinkering with the law, in the obviously absurd pretense that it is helping the provinces to prevent the consumption of liquor and at the same time allowing the distilleries to earn dividends.

That is something that can't be done. If prohibition is to be enforced the distilleries cannot earn dividends on an investment that was large enough to supply the home market and also take care of the export trade. Framing laws to make whisky-making profitable in a prohibition country is a self-exposing pieces of humbug. Such legislation can succeed only in so far as it helps to undermine prohibition and facilitate boot-legging operations.

The New National Policy and the Old.

The Grain Growers' Guide of recent issue says:

"In the House of Commons there is now a small but compact group of seven members who stand upon the principles of the New National Policy. They can be relied upon to place before parliament the just demands of the farmers of Canada and of Canadian citizens generally."

Who are the seven righteous men, members of the House of Commons, of whom the Guide speaks? It is to be presumed that they include the newly elected members for Glengarry-Stormont, Ont.; Carlton-Victoria, New Brunswick, and Assiniboia, Sask. Who are the other four? Presumably they include Hon. T. A. Crerar and Mr. J. A. Maharg, M.P's. And why should the remainder of that heroic band of western mis-representatives by whose votes the Union government retains power, be excluded from the Guide's roll of honor —men selected for parliamentary responsibility by Hon. Messrs. Crerar, Calder and Sifton and obediently elected with the cooperation of the G. G. Associations of Manitoba and Saskatchewan and the U.F.A. of Alberta. Their votes have enabled the Union government to retain power and so kept secure the strangle hold of the profiteers on the neck of the country. Will the three newly elected men do any different from the four already sitting on the cross benches, or than the remainder of the 41 Unionist representatives from the prairie west. If so, the evidence is lacking so far. The first vote that the first of the three newly elected men cast in the House was in support of the government's refusal to grant even-handed justice to the returned soldiers. Hons. Meighen and Robertson were losing their time in opposing the farmer candidate in Carlton-Victoria. He is apparently as good a supporter of the Union government as his opponent could have been. Judging by his vote the adherents of the Guide's New National Policy seem to be as reliable supporters of the Old National Policy and the profiteers as their hand-picked colleagues of the election of 1917.

Tight

Johnny — These pants that you bought for me are too tight.

Mother—Oh, no, they aren't.

Johnny — They are, too, mother. They're tighter than my own skin.

Mother—Now, Johnny, you know that isn't so.

Johnny—It is, too. I can sit down in my skin, but I can't sit down in my pants.

Order New

Boys' Own Annual
and
Girls' Own Annual

Make sure of getting a copy by giving us your order now — Every year the demand exceeds the supply.

Price $3.50 per copy

A. H. ESCH & CO.
Jasper Ave. at 104th St.
Edmonton, Alberta
PHONES 4834 - 1514

Bulletin's Mail Bag

Letters on subjects of current or general interest will be published in this column. Each letter must be accompanied by the name and address of the writer, but such information will be treated as confidential if desired. Correspondents should remember that brevity is at all times desirable.

HUMANE SOCIETY PETITIONS RAILWAY COMMISSIONERS.

Editor The Bulletin:

Sir,—The enclosed petition will be widely circulated in town and country and the executive of the Humane Society hopes to receive the sympathy of the general public in their endeavor to alleviate the suffering to which so many animals are exposed by the neglect and carelessness of those who have to do with them.

The Humane Society is actuated by a sincere desire to reduce the misery and suffering as much as possible, there is surely enough of it in the world to cause every one to help us who realizes what a barbaric system prevails in the transportation of animals. The only reason it is tolerated is because the public is ignorant of existing conditions.

We propose, at the earliest opportunity to submit the question to the Board of Railway Commissioners. Any information on the subject may be addressed to

T. G. PEARCE,
Secretary,
9629-108th avenue.

TO THE BOARD OF RAILWAY COMMISSIONERS.

The petition and complaint of the undersigned humbly showeth:

Whereas your petitioners are members of the society incorporated under the name of the "Alberta Humane Society," and others interested in the aims and objects of the said society, and the protection and comfort of dumb animals.

And whereas your petitioners have personal knowledge of the following facts pertaining to the transportation, shipment, treatment and comfort of animals on the various transportation lines within this province.

(a.) The overcrowding of animals in cars and whereby the weak and young are very often loaded with fully matured and strong animals, and the last mentioned class invariably injure the weaker and younger during transportation, and more particularly while the cars are being shunted from place to place.

(b.) In many instances, animals arrive at their destination bruised and injured, and in such condition that they have to be destroyed, and not only inflicting heavy loss on the shipper, nunecessary pain and discomfort to the animal, but a loss of food stuff to the country.

(c.) Lack of facilities for resting, feeding and watering at necessary points along said railway, and in such few places where some facilities exist, the neglect of the owner and shipper to take advantage of same, and relieve the hunger and thirst of the animals, but permit them to travel for unreasonable periods without feed, water and rest.

(d.) That the employees of the railway are careless and indifferent for the welfare, comfort and safety of the said transported animals, inasmuch as the shunting and placing of cars in which said animals are being transported is done negligently, carelessly and roughly, and some, at least, of the injury and discomfort to the animals could be avoided if more care was exercised by the officials in charge of said cars of stock.

(e.) That the comfort, health and welfare of the animals is neglected by both shipper and railway during the severe winter months, inasmuch as the cattle are shipped in some instances in open cars and without any protection from the severe weather prevailing at the time of shipment.

(f.) That a number of your petitioners know from their own experiences that animals may be transported for long distances without injury or discomfort, if the shipper or railway would use care in so doing, that is to say, if animals were properly fed, watered and rested out of the cars, and while being loaded the shipper or railway be compelled to have temporary pens or subdivisions in each stock car in which the various classes of animals could be confined on transit, and thereby classifying the animals as to strength, age and endurance in the various pens; said pens would prevent, while shunting, the forcible throwing of stronger animals from one end of the car to the other, and against the weaker, and thus prevent the injury complained of by your petitioners.

And whereas, your petitioners recognize that it is as much the fault and indifference of the shipper as of the railway companies that such evils exist.

Therefore, your petitioners humbly pray, that your honorable board will pass such regulations as will compel the railway companies to insist on all shippers loading said animals in compartments in each car in accordance with the strength, age and endurance of said animals and penned as above suggested, and that the shipper be compelled to provide a wind break of some material in said cars during the transportation of said animals, and further that the railway company be compelled to provide more numerous and efficient feeding and watering stations, or places along the line of railway, and that the employees of the railway be compelled to conform with the law and regulation in respect to the unloading, watering and feeding of said animals, and that they may not be confined in any car without feed or water before unloading more than twenty hours, and that the railway notify the shipper immediately said car of stock arrives at its destination and that shipper must unload same within three hours from the time of the receipt of said notification.

And your petitioners further pray, that your honorable board will make such further order as in its wisdom you may think advisable for the further relief, comfort and protection of animals whilst being transported.

And your petitioners will ever pray.

Stylish—and So Comfortable

Tweeds are the Fashion!

After all, there's nothing so essential as good-looking, comfortable, really suitable tailored Tweed Clothes.

On the road, in the office, or at home—anywhere, any time—there are La Fleche styles for all occasions.

Tweed Clothes are of unmistakeable value. Every La Fleche tweed suit means solid comfort and lasting satisfaction.

You should be able to find just the tweed fabric you want—for the newly arrived selection from all British Mills, offers a splendid variety and ample opportunity to still even the most particular desire.

La Fleche Bros.
HIGH CLASS TAILORS

10162 101st Street Edmonton, Alberta

Wear LA FLECHE TAILORED CLOTHES—If for no other reason than the tailored individuality they impart to you.

The Last Post

Crowded in the busy street, among the surging mass,
Hollow eyes and flushing cheek, watching those who pass,
Feeling alone amid the throng of people grave and gay,
Stood the ragged beggar-man (cast in life's tragic play).

Vehicles crashing o'er the street in rapid reckless pace—
Laughing eyes and careless nod; a sad and weary face,
Ghosts upon the pavement stood and stalked among the throng,
The beggar man in ragged garb passed the word along.

People smiled and shook their heads, and turned again to see
The tattered, ragged beggar - man with withered palsied knee;
And yet upon the pavement stood, clear-eyed, young and lean,
Ghosts that beckoned him and smiled from ages that had been.

Among the crowd the beggar-man had passed and gone his way,
And o'er the street bright vehicles bore the laughing and the gay,
The ghosts had followed in the street the palsied beggar man,
A vehicle crashed, shrieked and stopped, as ghosts towards it ran.

D. DEANS HENDERSON.

With the Humorists

Fairy Tales

"Mother," asked Tommy, "do fairy tales always begin with 'Once upon a time'?"

"No, not always; sometimes they begin with 'My love, I have been detained at the office tonight.'"

Ticklish Business

The teacher of the class in physiology put to Tommy this question:

"How many ribs have you?"

"I don't know, ma'am," said Tommy, squirming at the very thought. "I am so awful ticklish I never could count 'em."

APPREHENSION FELT REGARDING SAFETY OF CREW

HALIFAX, N.S., Nov. 10.—Captain Wheeler and the crew of 49 of the American steamer Polar Land, which foundered 75 of the Cape Breton coast yesterday, were still missing at a late hour tonight.

Because of the heavy seas in which the men put out in open boats considerable apprehension is felt for their safety.

ONLY TABLETS MARKED "BAYER" ARE ASPIRIN

Not Aspirin at All without the "Bayer Cross"

The name "Bayer" identifies the only genuine Aspirin,—the Aspirin prescribed by physicians for over nineteen years and now made in Canada.

Always buy an unbroken package of "Bayer Tablets of Aspirin" which contains proper directions for Colds, Headache, Toothache, Earache, Neuralgia, Lumbago, Rheumatism, Neuritis, Joint Pains, and Pain generally.

Tin boxes of 12 tablets cost but a few cents. Larger "Bayer" packages.

There is only one Aspirin—"Bayer"—You must say "Bayer"

Aspirin is the trade mark (registered in Canada), of Bayer Manufacture of Monoaceticacidester of Salicylicacid. While it is well known that Aspirin means Bayer manufacture, to assist the public against imitations, the Tablets of Bayer Company will be stamped with their general trade mark, the "Bayer Cross."

SUPREME COUNCIL WILL NOT INTERFERE.

Paris, Nov. 11.—The Supreme Council has decided not to interfere with the German municipal elections now being held in areas where plebiscites are to be taken under the peace treaty. It has decided, however, that such elections will in no way be binding upon the Allies, which will disregard them whenever necessary, when the final settlement of affairs in the districts are affected.

Finding Suitable Tenants or Purchasers

The finding of suitable tenants or purchasers usually involves negotiations. But it is not a matter of mere salesmanship. It needs also a thorough and extensive knowledge of real estate conditions, and of fundamental property values.

This knowledge comes only from such practical experience as our Real Estate Department has gained, and applies as apart for property-owning clients.

Real Estate Department

National Trust Company
Limited

Capital Paid-up, $1,500,000 Reserve, $1,600,000

10072 Jasper Ave., Edmonton

CUTICURA HEALS PIMPLES

In terrible rash on face which made skin sore and inflamed. Irritated face by scratching and was disfigured. Could not sleep well and made feel unpleasant. Trouble lasted 3 months before used Cuticura and after using 3 cakes of Soap and 1 box of Ointment was completely healed.

From signed statement of Miss Gladys Neabel, R. R. 3, Brussels, Ont.

Cuticura Soap, Ointment and Talcum promote and maintain skin purity, skin comfort and skin health often when all else fails.

For free sample each of Cuticura Soap, Ointment and Talcum address post-card: "Cuticura, Dept. A, Boston, U. S. A." Sold everywhere.

SALTS FINE FOR ACHING KIDNEYS

We eat too much meat, which clogs Kidneys, then Back hurts and Bladder Bothers You

Most folks forget that the kidneys, like the bowels, get sluggish and clogged and need a flushing occasionally, else we have backache and dull misery in the kidney region, severe headaches, rheumatic twinges, torpid liver, acid stomach, sleeplessness of all sorts of bladder disorders.

You simply must keep your kidneys active and clean, and the moment you feel an ache or pain in the kidney region, get about four ounces of Jad Salts from any good drug store here, take a tablespoonful in a glass of water before breakfast for a few days and your kidneys will then act fine. This famous salts is made from the acid of grapes and lemon juice, combined with lithia, and is harmless to flush clogged kidneys and stimulate them to normal activity. It also neutralizes the acids in the urine so it no longer irritates, thus ending bladder disorders.

Jad Salts is harmless; inexpensive; makes a delightful effervescent lithia-water drink which everybody should take now and then to keep their kidneys clean, thus avoiding serious complications.

A well-known local druggist says he sells lots of Jad Salts to folks who believe in overcoming kidney trouble while it is only trouble.

ASTHMA COLDS
WHOOPING COUGH SPASMODIC CROUP
INFLUENZA BRONCHITIS CATARRH

Vapo-Cresolene 19

Est. 1879

A simple, safe and effective treatment avoiding drugs. Used with success for 40 years. The air carrying the antiseptic vapor, inhaled with every breath, makes breathing easy, soothes the sore throat, and stops the cough, assuring restful nights. Cresolene is invaluable to mothers with young children and a boon to sufferers from Asthma.

Send us postal for descriptive booklet

SOLD BY DRUGGISTS
VAPO-CRESOLENE CO.
Leeming Miles Bldg. Montr'l

CELLS OF DEAD HEROINES TO BE USED AS MUSEUMS

London, Nov. 11.—The cells occupied by Edith Cavell and Gabrielle Petit, previous to their execution by the Germans, are to be transformed into miniature museums. This has been decided upon by the court of justice. Clothes worn by the two women, their books and other belongings have been collected and placed in the cells. Plates bearing appropriate inscriptions will be attached to the doors.

SHOT GIRL IN CHEEK AT SHOOTING GALLERY

Toronto, Nov. 11.—Florence Taylor, nine years old, was shot in the cheek last night by Thomas Creswell, a young man employed at a shooting gallery on Yonge street. The bullet was extracted at the hospital, and the injury was not regarded as serious. Cresswell was arrested on a charge of shooting with intent to kill. It is said Cresswell fired two shots, only one of which took effect. Florence and another little girl were annoying him, it is said, by hanging around the gallery, after having been told to keep away. Cresswell told the police he did not intend to shoot the girls, but fired to frighten them away.

"BEST MEDICINE FOR WOMEN"

What Lydia E. Pinkham's Vegetable Compound Did For Ohio Woman.

Portsmouth, Ohio.—"I suffered from irregularities, pains in my side and was so weak at times I could hardly get around to do my work, and as I had four in my family and three boarders it made it very hard for me. Lydia E. Pinkham's Vegetable Compound was recommended to me. I took it and it has restored my health. It is certainly the best medicine for woman's ailments I ever saw."—Mrs. SARA SHAW, R. No. 1, Portsmouth, Ohio.

Mrs. Shaw proved the merit of this medicine and wrote this letter in order that other suffering women may find relief as she did.

Women who are suffering as she was should not drag along from day to day without giving this famous root and herb remedy, Lydia E. Pinkham's Vegetable Compound, a trial. For special advice in regard to such ailments write to Lydia E. Pinkham Medicine Co., Lynn, Mass. The result of its forty years experience is at your service.

PRINCE REACHES WASHINGTON IN DRIZZLE OF RAIN

After Luncheon Calls on Mrs. Wilson and Visits President in Sick Room

Washington, Nov. 11.—The Prince of Wales arrived in Washington Tuesday morning and was welcomed by Vice-President Marshal, acting for President Wilson.

The reception ceremonies at the Union Station were informal, although cabinet officers and high officers of the army and navy were gathered to greet the royal visitor, who will spend three days in the National Capital, before visiting New York on his way home.

A drizzling rain did not prevent the gathering of interested crowds along the route over which the prince and his party, preceded by a cavalry escort, proceeded to the Belmont home reserved for the distinguished visitor.

After luncheon, the prince was to call on Mrs. Wilson at the White House, and it was expected he would see the president in his sick room. On his way from the station the prince passed the square where the exercises in connection with the celebration of armistice day were in progress, despite the rain.

PRINTERS' STRIKE CAUSES UNION OF PARIS PAPERS

One Edition Only Is Produced, Under the Title "Presse do Paris"

Paris, Nov. 11. — The principal morning newspapers joined forces and produced an edition this morning under the title "Presso de Paris." This was necessitated by the strike of linotypers and typographers called last night. The following notice is printed on the front page:

"Notwithstanding a contract binding them until June 1st, 1920, the Paris printers' unions suddenly declared a strike last night. This action is all the more regrettable as it occurs on the very day on which we celebrate the anniversary of victory and on the eve of the political elections. As a sentiment of union, the newspapers of the capital have agreed to publish during the strike a single newspaper."

Agitation among the news workers began with the strike in October of the newspaper distribution employees. The printers offered to support these men with a sympathetic strike, but eventually decided to demand extra pay of five francs daily in view of the high cost of living. As nothing was done in the matter of wages, the unions voted to strike.

IMPRESSIVE CEREMONIES IN GREAT BRITAIN

Governors in a Number of States of United States Proclaim a Legal Holiday

London, Nov. 11.—The anniversary of Armistice Day was celebrated throughout the United Kingdom today. Two minutes of silent thought were given the dead, not only in the Kingdom, but in the colonies and all over the world, at 11 o'clock Tuesday morning, the hour when the armistice became effective a year ago.

The most impressive scenes were witnessed everywhere as the solemn moments were observed. Civic employees stood still at their posts. Judges in their court rooms, cabinet members in their offices, or wherever they happened to be, and all grades of military and naval men ceased their duties and stood at attention when the clock struck and the rockets burst that signalled the hour. Every man bared his head, and in many instances men and women stood sobbing in the streets. Afterward the bands in the open spaces played the Doxology, God Save the King, and the Buglers' Last Post. Thousands of persons gathered around the monuments erected to the soldiers and deposited wreaths.

Holiday in United States

Washington, Nov. 11. — The first anniversary of the signing of the armistice and the ending of hostilities in the world war was observed generally today throughout the United States. Governors of nearly a dozen states had proclaimed the day a legal holiday, while many mayors, through proclamations and public statements, called attention to the significance of the day.

BOLSHEVIST ADVANCE IS BEING HELD UP

Both Sides Seem to Be Re-Forming for a New Series of Battles

Omsk, Nov. 3—The advance of the Bolshevists has been held up along the Ishim river at Petropovlovsk. Both sides are seemingly reforming for a new series of battles, which probably will occur in the near future this side of Ishim. Evacuation of Omsk by civilian institutions, hospitals, government offices and civilians continues in perfect order. There is a continuous stream of carts and trucks, loaded with all conceivable articles on the way to the station, but there is no undue haste and no panic. Freezing weather, accompanied by considerable snowfall makes severe the plight of the civilian refugees and the sick and wounded, who mostly are obliged to resort to unheated, or partially heated box cars.

FREIGHTERS TIED UP BY GALE ON SUPERIOR.

Sault Ste. Marie, Mich., Nov. 11—Because of the westerly gale which is lashing Lake Superior, virtually all upbound freighters, ore and grain carriers, are lying in shelter between here and White Fish Point.

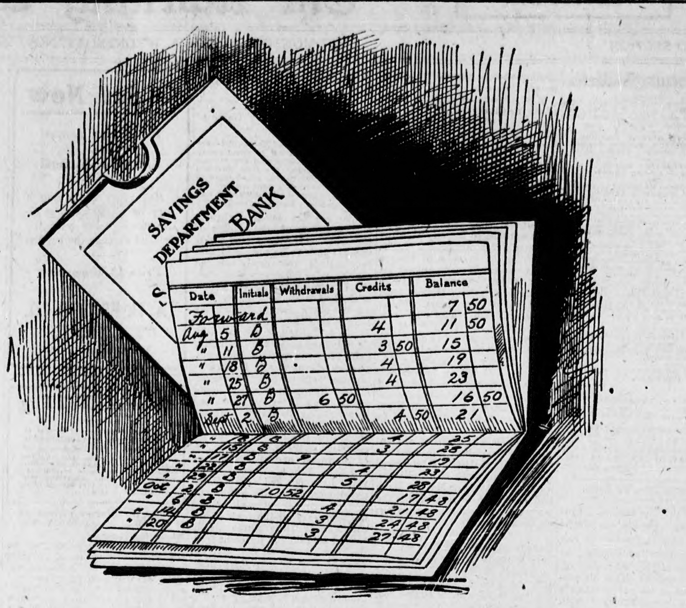

If you have only $5 you can buy a Victory Bond

Is your Bank account low?

Is "Cash on hand" rather scarce?

That is no reason why you should not buy at least one Victory Bond.

The Victory Loan 1919 isn't a rich man's loan.

It's a NATIONAL LOAN.

That means everybody—you, your family, your friends and acquaintances.

Not only those who have money "saved up," but also those who can save from week to week.

You don't have to own $50.00 right now to buy a $50.00 Victory Bond.

You can do it with $5.00 cash. Make that the first payment on a $50.00 Bond.

Pay the other instalments in ten months.

Almost anybody can save $1.00, $2.00 or $3.00 a week.

Don't neglect to buy because you haven't a large sum.

The instalment plan will suit you to a "T."

Thousands and thousands of Canadians now own Victory Bonds they have paid for that way.

Make your first payment on a Victory Bond to-day.

A few months from now you will be glad you did—because you will have it paid for by then.

BUY Victory Bonds

$5 will start you

Issued by Canada's Victory Loan Committee. In co-operation with the Minister of Finance of the Dominion of Canada.

31

Telegraphic Companies Argue For Increase in Their Rates

Application Comes Up for Hearing Before Dominion Railway Board—Want an Increase of From 30 to 35 Per Cent. in Rates

Ottawa, Nov. 11.—That the telegraph companies should be put in a position to earn 10 or 11 per cent. on the amount of capital actually invested, was the contention made by F. H. Phippen, K.C., on behalf of the Canadian Pacific Railway Telegraph company, when the application of the telegraph companies for a 20 per cent. increase in rates came before the Railway Board today. Earnings to this extent were necessary, he said, in order to pay dividends and cover the cost of depreciation, etc. Mr. Phippen stated that if the companies are not put in a position to secure the necessary capital for extensions and replacements these would have to cease, and the lines might just as well be taken over by the government.

Proposed to Re-Arrange Zone

Mr. Phippen said that his company proposed to re-arrange their zone system. This, he admitted, would probably mean an increase between certain points.

C. M. Colquhoun, representing Toronto, held that it might more than double the cost of a message between Toronto and Montreal, and these would be in different zones.

F. H. Markey, representing the G.N.W.-C.N.R. telegraphs, and the Western Union submitted that his company needed an increase of from 30 to 35 per cent. if they were to operate their lines properly and provide for necessary future outlays.

The telegraph companies' case in support of their application for an increase in rates is being laid before the Board of Railway Commissioners today. When the board met this morning, the chairman, Hon. F. B. Carvell, called the attention of the council to the itinerary which had been laid out. He said it had been intended to sit in Ottawa today and tomorrow, and Wednesday night the board would leave for the West. On their return, if necessary, they could hold further sittings in Ottawa.

C. M. Colquhoun, assistant city solicitor, Toronto, who represented that city, said that they had not been notified of the sittings here until a week ago, when the matter was handed over to him to prepare a case in opposition to the proposed increase. As he had not had much time to work on the question, it might be necessary for him later to ask for an adjournment.

Judge—You are accused of throwing an egg at the plaintiff.

Prisoner — But, your honor, it hatched on the way and flew off.

DR. J. D. KELLOGG'S ASTHMA REMEDY

A SAFE AND EFFICIENT RELIEF FOR ASTHMA AND HAY FEVER. IT IS COMPOSED OF HERBS WHICH, WHEN BURNED AND THE FUMES INHALED ACTS PROMPTLY, ALLAYING ALL IRRITATION. A TRIAL WILL CONVINCE.

Use MURINE Night Morning Keep Your Eyes Clean - Clear - Healthy

Write for Free Eye Care Book Murine Co. Chicago, U.S.A.

NEARLY QUARTER MILLION GERMAN PRISONERS RETURNED.

Berlin, Nov. 11.—More than 225,000 German prisoners have been returned to Germany from English internment camps. It is expected that the 55,000 prisoners yet remaining in England will be sent home before the end of the month.

SILK VALUED AT $100,000 IS STOLEN.

Scranto, Pa., Nov. 11.—Silk valued at $100,000, shipped from New York to silk mills in Scranton, Wilkesbarre and neighboring towns, was stolen in transit, the police reported today. The silk was thrown from a Lackawanna railroad express car, as the train was climbing the mountain grade from Stroudsburg to Mount Ponoco, 30 miles from here

PILES Do not suffer another day with Itching, Bleeding, or Protruding Piles. No surgical operation required. Dr. Chase's Ointment will relieve you at once and as certainly cure you. 60c. a box; all dealers, or Edmanson, Bates & Co., Limited, Toronto. Sample box free if you mention this paper and enclose 2c. stamp to pay postage.

Money and Markets

NEW YORK STOCKS

By W. ROSS ALGER & CO.

[Ne]w York, Nov. 11—Speculative stocks [adva]nced two to six points at the active [open]ing of today's session as a result of [the c]alling off the coal strike. Foremost in [the] advances were steels, motors and oils, [but] more seasoned issues, such as rails and [shi]pings, also responded to the favorable [new]s. Extensive covering by the short in[teres]ts materially accelerated the initial [move]ment, but the prices eased slightly [with]in the first half hour on realising of [prof]its.

[Br]okers with out-of-town connections re[port]ed heavy selling at the opening, much [of] which was attributed to interests un[awa]re of the action of the coal miners. This [coun]ter-movement probably contributed in [larg]e part to the sudden reversal of the [first] hour, many early gains being largely [redu]ced or entirely cancelled. Another ad[vers]e factor was the demoralized market [for] foreign exchange. The stock market [rece]ived another sharp setback toward [noo]n, when call loans opened at 14 per [cent]., th's figure establishing a new high [ann]al rate.

[Re]actions which accompanied the four[teen] per cent. money rate weakened the en[tire] list. Speculative [issues s]uch as Cru[cibl]e and Republic Steel, Baldwin Loco[mot]ive, Stutz and General Motors, Texas [Com]pany and Mexican and Pan American [Pet]roleums, were six to eleven points under [the] best prices of the opening.

[T]he worst break of the day occurred in [the] last hour, when money rose to 20 per [cent]. and provoked further enforced selling [of] vulnerable issues. The closing was [wea]k. Sales totalled 1,700,000 shares.

	Open.	Close.
[A.]R.	148¼	146¼
[Atl.] Gulf & W.I.	177½	173⅝
[Am]n. Loco.	102½	100½
[Ana]conda	65	65
[Am]n. Can.	60¼	58½
[Bal]dwin Loco.	131½	125½
[Cen]tral Leather	102¾	101
[Chi]f. Packers	79¾	78
[Gen]eral Motors	375½	366
[I]ns. Alcohol	114	113½
[Ins]piration	57½	57
[Ke]nnecott	32½	32¼
[Ma]rine common	58	56
[Mex]. Pete.	237	229
[Sin]s Amn. Oil	125	121
[Pre]ssed Steel	105	106¼
[Rea]ding	81¼	81
[Roy]al Dutch	102½	100⅝
[Slo]ss Sheffield	74½	72¾
[Stu]debaker	133¼	129½
[Uni]on Pacific	123	122¾
[We]stinghouse	55⅛	55
[Uni]ted Food Products	82	81½
[Cra]ft	136¾	136
[Cro]by	30¼	30⅜
[U.S]. Steel	107⅜	105⅝
[Am]n. Beet Sugar	94	91½
[Am]n. Car & Fdy	136¼	135½
[Am]n. Smelting	68	68¼
[Bet]hlehem "B"	103	101¼
[Cor]n Products	91¼	90
[Gu]lf Pete.	51½	48⅝
[Cr]ucible	231	225¼
[Am]n. Hide & Leather	35¼	35
[Int]. Nickel	26⅛	25¼
[Int]. Paper	73¾	72¼
[La]ckawanna Steel	93⅜	91
[Ma]rine Pfd.	109⅝	107
[Nor]. Pacific	85½	85¼
[Pie]rce Arrow	91	86¼
[Re]p. Iron & Steel	118	113[illegible]
[U.]S. Rubber	126⅝	126¼
[Sin]clair Oil	56⅝	55¼
[Am]n. Sugar	135½	136⅜
[Tex]as Oil	315	313½
[Wi]llys Overland	32½	32¼
[Am]er. Wool	131	131⅝
[Ut]ah Copper	80½	80¼
[Sw]ift Int.	58½	57
[Na]tional Leather	19½	19

TORONTO STOCKS.

TORONTO, Nov. 11.—Selling was some[wh]at light on the Toronto stock exchange [to]day. Dominion steel, which was traded [in] to the extent of 335 shares, went back [fr]om 72 to 70¼, this being the chief [sp]eculative movement in point of action. [Br]azilian opened at 52 and closed at 51⅝, [wi]th 515 shares changing hands during [the] day. Canadian Locomotive was dealt [in] to the extent of 225 shares and was [fir]m at 100.

War bonds were fairly active, the biggest [de]mand being for 1923 victory bonds.

MONTREAL MARKETS.

MONTREAL, Nov. 11.—Trading in listed [sto]cks on the Montreal stock exchange to[da]y amounted to 16,176 shares, an increase [ov]er the preceding day of about 1,000 [sh]ares.

Iron was again the active leader of the [ma]rket with dealings in 3,600 shares. After [th]e opening, the stock showed a tendency [to] harden, but followed the general trend [o]f the market in sympathy with Wall [St]reet, where losses extending into quite [su]bstantial amounts were registered. Iron's [clo]sing at 69¾ makes a new low for the [m]ovement and represented a net loss of [¾] for the day. Closing bid was steady [at] 69¾.

Steel of Canada was the weaker stock [of] the two, the close at 72 representing a [lo]ss of 2¾ with trading amounting to only [..]0 shares.

Provincial Paper, not usually active here, [so]ld 7 points higher at 85, but the rest of [th]e paper group lost fractions to four [po]ints, the latter going to Riordan. Bromp[to]n was down 2 points, Spanish River and [L]aurentide 1. Spanish River preferred [ad]ded a small fraction at 116½. In the [pa]pers mentioned, there was a strong tone [in] Riordan and Spanish River at the close.

DOMINION LOANS.

MONTREAL, Nov. 11.—War loans: 1925, [..]¾; 1931, 98⅝; 1937, 100¼.

Victory loans: 1922, 100¼; 1923, 100¼; [19]27, 102; 1933, 103½; 1937, 104⅛.

WAINWRIGHT WILL BORROW ON CURRENT TAXES

Finance Commission Gave Town Authority to Issue Debentures for $18,000

Bulletin News Service.

The town author-ties have been given the right to issue debentures to an amount of $18,000 to cover an indebtedness to the Merchants' bank, said debentures to be issued in de[n]ominations of $100 each, bearing interest at 6 1-2 per cent. This was the decision of the Municipal Finance Commission at sitting held in courthouse, Edmonton, Monday afternoon.

Town Represented

There appeared before the commission representatives of some of the financial firms holdin debenture coupons of the mun-cipality; S. E. James, inspector for Merchants bank, and Mayor Kenny and Hy. Pawl-ng, secretary for the town of Wainwright.

Unpaid Taxes

The accumulation of unpaid taxes for several years have placed the town in a position where they were owing the bank $20,000 at the beginning of 1919. A large part of this was on account of the school taxes actually p-id in be-n- considerably less than the amount paid over to the school board.

Increased Taxation

The council this year had the courage to place a tax on improvements and to raise the rate to 40 mills as well, thereby assuring all concerned that the town had put its finances on a sound basis. With these facts, and the splendid statements of assets and liab lities before them, the commission had no hesitation in arriving at their dec-sion.

New Fund Created

It is understood tha ta fund is to be created in which will be placed all tax arrears received, and the rece-pts from sale of forfeited lands, with which the debenture coupons and interest w-ll be paid as they become due.—Wainwright, Nov. 10th.

(By W. Ross Alger & Co.)

Grain Price Fluctuations

RANGE IN WINNIPEG

	Open	High	Low	Close
OATS—				
December	81⅝	82¼	81⅛	82
May	83⅞	84⅛	83⅝	83⅛
FLAX—				
November	493	493	480	486
December	460	460	450	456
May	448	448	432	440
BARLEY—				
November	147	147¼	147	147¼
December	139⅛	140	138⅝	139½
May	133½	133⅝	132⅞	133⅜

RANGE IN CHICAGO

	Open	High	Low	Close
CORN—				
January	125⅜	127	125⅜	126⅞
December	133½	133⅝	131½	133
May	126	127⅛	125¼	126½
July	125	125⅝	124½	125⅝
OATS—				
December	71¾	72¼	70⅞	72
May	74¾	75⅜	74⅝	75⅛
BARLEY—				
December	137	...	...	138
May	133½	...	...	134¾
RYE—				
December	137½	...	...	137⅞
May	145¼	...	...	146¼

GRAIN MARKETS.

WINNIPEG GRAIN.

Oats	
2 C.W.	86¼
3 C.W.	85¼
No. 1 feed	82½
No. 2 feed	81
Barley	
3 C.W.	1.52¼
4 C.W.	1.47½
Feed	1.35½
Flax	
1 N.W.C.	4.86
2 C.W.	4.82
3 C.W.	4.31

CHICAGO GRAIN.

Chicago, Nov. 11—Corn prices weakened today, owing largely to the announcement that representatives of the mine workers had voted to rescind the order to strike. Better weather counted also as a bearish influence. Selling pressure, however, was only moderate. Opening prices, which ranged from ⅝c to 1⅜c lower, with December 1.32 to 1.33 and May 1.25½ to 1.25⅝, were followed by a slight rally, and then by a sag lower than before.

Oats declined with corn. After opening unchanged to ⅝c lower, including December at 71 to 71¼c, the market continued to descend.

Provisions were easier as a result of setbacks in the value of corn and hogs. Most of the dealings were in January delivery of lard and ribs.

WINNIPEG GRAIN.

Winnipeg, Nov. 11—Oats closed ⅛c higher for December and ¼c advance for May. Barley ⅝c to ¼c higher and flax 9 cents down for November and December, and 8 cents poorer for May.

Oats opened at 81⅝c to 81¾c for December, 83⅝c for May. Barley opened 1.39 for December, 1.33½ for May. Flax opened 4.80 for November; 4.54 for December and 4.48 for May.

CHICAGO CASH CLOSE.

Chicago, Nov. 11—Cash: Corn, 2 mixed 1.51; 2 yellow 1.51 to 1.52. Oats 2 white 73 to 74½c; 3 white 70¼ to 73¼c.

Closing futures: Corn, December 1.33; January 1.26¾; May 1.26½. Oats, December 72c; May 75½.

EDMONTON MARKETS

GILLESPIE ELEVATOR COMPANY.

Prices supplied specially for The Bulletin by the Gillespie Elevator Co., 10267 105th avenue.

Wheat	
No. 1 Northern	$1.91
No. 2 Northern	1.88
No. 3 Northern	1.82
No. 4	1.75
No. 5 Northern	1.64
No. 6 Northern	1.54
Feed	1.44
Oats	
2 C.W.	65
3 C.W.	62
Extra 1 feed	62
No. 1 feed	59
No. 2 feed	56
Barley.	
3 C.W.	1.15
No. 4	1.10
Feed	1.05
Rye.	
No. 2	1.10
Rejected	1.00
Flax.	
1 N.W.	3.85
2 C.W.	3.75
Rejected	3.30
No. 3	3.46

MONTREAL PRODUCE.

MONTREAL, Nov. 11. — Eggs strong; potatoes higher; butter firm; cheese in demand.

Cheese.—Finest easterns, 30½.

Butter.—Choicest creamery, 62¼ to 63.

Eggs. — Fresh, 75 to 80; selected, 64; No. 1 stock, 58; No. 2 stock, 55.

Potatoes.— Per bag, car lots, $1.80 to $2.

BIG CONGESTION OF STOCK FEED AT BON ACCORD

Cardston Farmers Buy Feed, But Are Unable to Get It Shipped South

Three elevators at Bon Accord are blocked and twenty car loads of baled feed are -iled beside the tracks awaiting shipment ,also nine cars of feed are standing on the tracks. Four cars have been standing on the tracks for more than a week and two cars for two weeks.

Farmers from the Cardston district are buying and baling feed there for shipment to their farms in the South and receive word in the meantime that their stock in the South are dying with hunger. One day at Cardston one hundred teams met the train and went away with only three or four bales apiece. Some farmers drove 25 miles to town for feed and returned without anything for their hungry stock.

At Bon Accord grain growers are having difficulty when they arrive at the elevators and find the elevators blocked and they have to haul their grain back again. To relieve the congestion it has been suggested that flat cars be used to transport feed. For either baled feed or threshed grain the use of flat cars would relieve the demand for box cars.

There also appears to be unnecessary delay, shippers claim, in the transfer of cars from one railway system to another at Edmonton.

LOCAL LIVE STOCK

Edmonton, Nov. 11—(Dominion Live Stock Branch)—Cattle receipts 368, calves 61, Monday's disposition 776 cattle, Edmonton Dunvegan, St. Paul 187, Toronto 72, Winnipeg 43, local packers 64, local shipments 107. Southern cattle from belt area continue to move to Northern feeding districts in train loads, 61 cars billed out Edmonton Dunvegan Monday night 50 cars en route due here on Wednesday for feed and water. Choice beef holds steady at good demand. One choice steer 1310 topped 10.50; 1 steer 1,200 sold 10.00 local sales for choice steers 9.00 to 9.50, good butcher cows holding steady, one choice cow 1450 sold 8.00, bulk choice cows sold 7.00 to 7.50, bulls selling weak in sympathy with eastern bull markets, bulk sales 4.00 to 5.50, stocker trade was slightly improved and a few good loads of breeding heifers were scaled at 6.00 for country shipments. Quotations:

Choice beef steers 9.00 to 10.50.
Good steers 8.00 to 9.00.
Medium 6.50 to 8.00.
Common 5.00 to 6.50.
Choice butcher heifers 7.00 to 8.00.
Choice butcher cows 7.00 to 8.00.
Medium 6.50 to 7.00.
Common 5.00 to 6.50.
Canners 3.00 to 5.00.
Bulls 4.00 to 5.50.
Oxen, 4.50 to 6.00.
Calves 5.00 to 6.25.
Hog receipts 61, selects sold 16.50 off cars.
No sheep receipts, all prices quoted steady.

REPRESENTATIVE SALES

(By Dominion Live Stock Branch, Nov. 11)

Butcher Steers.	
1 head; 1,318 lbs.	$10.50
1 head; 1,200 lbs.	10.00
4 head; 1,250 lbs.	10.00
1 head; 1,110 lbs.	9.00
3 head; 1,220 lbs.	9.00
26 head; 1,078 lbs.	9.00
30 head; 961 lbs.	8.75
1 head; 1,180 lbs.	8.50
2 head; 1,030 lbs.	8.50
1 head; 1,120 lbs.	8.50
1 head; 1,020 lbs.	8.00
2 head; 1,000 lbs.	[illegible]
1 head; 1,180 lbs.	8.00
5 head; 1,028 lbs.	7.50
7 head; 1,110 lbs.	8.00
2 head; 1,110 lbs.	7.50
1 head; 900 lbs.	7.50
1 head; 1,080 lbs.	7.50
2 head; 1,025 lbs.	6.25
1 head; 1,110 lbs.	6.00
2 head; 1,005 lbs.	5.50
Stockers.	
2 head; 980 lbs.	6.50
2 head; 695 lbs.	6.50
2 head; 795 lbs.	6.50
1 head; 780 lbs.	6.00
4 head; 637 lbs.	6.00
3 head; 646 lbs.	6.00
2 head; 910 lbs.	5.50
8 head; 831 lbs.	4.50
3 head; 820 lbs.	4.50
4 head; 535 lbs.	4.75
2 head; 810 lbs.	4.50
2 head; 530 lbs.	4.25
2 head; 550 lbs.	4.50
2 head; 680 lbs.	5.25
Calves.	
3 head; 413 lbs.	6.00
1 head; 440 lbs.	6.00
13 head; 321 lbs.	5.00
8 head; 307 lbs.	5.00
2 head; 255 lbs.	5.50
5 head; 506 lbs.	5.00
4 head; 490 lbs.	5.00
2 head; 470 lbs.	3.00
3 head; 157 lbs.	3.00
2 head; 255 lbs.	4.50
Butcher Heifers.	
1 head; 1,300 lbs.	8.00
1 head; 970 lbs.	8.00
1 head; 960 lbs.	7.50
2 head; 800 lbs.	7.75
1 head; 810 lbs.	7.75
5 head; 1,048 lbs.	7.65
3 head; 1,036 lbs.	7.25
5 head; 842 lbs.	7.00
2 head; 1,000 lbs.	7.00
1 head; 860 lbs.	6.00
1 head; 760 lbs.	6.50
1 head; 860 lbs.	6.75
Butcher Cows.	
1 head; 1,450 lbs.	8.00
9 head; 1,252 lbs.	7.75
1 head; 1,170 lbs.	7.00
2 head; 1,020 lbs.	8.75
2 head; 1,275 lbs.	6.75
1 head; 1,275 lbs.	6.50
1 head; 1,030 lbs.	6.50
1 head; 1,280 lbs.	6.25
1 head; 940 lbs.	8.00
1 head; 1,280 lbs.	5.75
3 head; 950 lbs.	5.50
1 head; 950 lbs.	5.75
2 head; 1,160 lbs.	5.00
1 head; 930 lbs.	5.00
Canners.	
1 head; 1,030 lbs.	4.50
1 head; 930 lbs.	4.50
3 head; 966 lbs.	4.25
3 head; 1,006 lbs.	4.00
1 head; 1,200 lbs.	4.00
1 head; 1,030 lbs.	4.00
3 head; 1,180 lbs.	3.50
Bulls, Oxen.	
2 head; 1,725 lbs.	5.50
1 head; 2,000 lbs.	6.00
1 head; 1,640 lbs.	4.50
1 head; 1,450 lbs.	5.25
1 head; 1,000 lbs.	4.75
1 head; 1,310 lbs.	4.75
1 head; 1,340 lbs.	4.50
1 head; 1,270 lbs.	4.00
1 head; 1,380 lbs.	3.75

WINNIPEG LIVE STOCK.

WINNIPEG, Nov. 11. — (Dominion Live Stock Branch.)—Receipts of cattle were 4,055, hogs 634, sheep 562. There were 60 calves, 100 butcher cattle and 314 feeders shipped to South St. Paul, while 145 heavy butcher cattle comprised of oxen and steers were shipped to Mintreal en route to Belgium. 591 head of cattle, 183 calves, 376 hogs and 342 sheel were the totals purchased by local packers, while eastern packers absorbed 353 head of cattle. Today's receipts were made up of 1,870 cattle, 226 hogs and 3 sheep, with 219 head of cattle on through billing for South St. Paul and Chicago.

The market today was generally steady for good quality stock and choice butcher steers sold strong. Stocker steers and heifers were also more active and showed an appreciation of from 25 to 50 cents.

Quotations:

Steers.—Choice, $10.50 to $12; fair to good, $9 to $10.25; medium, $7.50 to $8.75 and common, $5.50 to $7.25. Butcher heifers—Choice, $8.50 to $9.25; fair to good, $6.50 to $8.25. Butcher cows—Choice, $8 to $9.25; fair to good, $6.25 to $7.75; medium, $5.25 to $6; canners and cutters, $4.50 to $5. Bulls—Good, $5.50 to $6.50; common, $5 to $5.25. Oxen—Medium, $6 to $7.25; common, $5 to $5.50. Feeders—Choice, $9 to $10; fair to good, $6.50 to $8.75. Stockers—Choice, $6.75 to $8; fair to good, $5.50 to $6.50. Calves—Choice, $8 to $9.25; good, $6.75 to $7.75; common, $5.75 to $6.25. Sheep and lambs—Common lambs, $7 to $9; common sheep, $5.50. Hogs—Selects, $15.50; heavies, $13.50; lights, $15; sows, $11.50.

MONTREAL LIVE STOCK.

MONTREAL, Nov. 11. — (Dominion Live Stock Branch.)—Cattle receipts, 1,459. In addition to the cattle for sale, there were 118 head from Saskatchewan for Belgium. The cattle today were all medium to common quality. If there was any change in prices, it was in the purchase of light steers and heifers weighing from 700 to 800 at lower levels.

Calf receipts, 576. Strong demand for grassers.

Sheep receipts, 1,966. Sheep and lambs remained firm, with a larger percentage of same at the top price of $14 for lambs.

Hog receipts, 1,259. A stronger feeling was shown in the hog market by a tendency to be more lenient in the culling of lights and sows.

TORONTO LIVE STOCK.

TORONTO, Nov. 11. — (Dominion Live Stock Branch.)—Cattle receipts, 1,100. The cattle trade was quiet and featureless today, but a steady demand prevailed and everything was practically sold at unchanged values. Cattle and canners were most active. A few loads of heavy steers were bought for shipment to Europe yesterday and today.

Calf receipts, 178. Trade unchanged.

Sheep receipts, 3,349. The quality of lambs on sale today was scarcely as good as yesterday and $13 was top price.

Hog receipts, 1,129. Market steady with selects selling at $16.25, f.o.b., and $17.25, fed and watered.

RATIFYING AMENDMENT. OHIO VOTES AGAINST

Columbus, O., Nov. 11—Ohio last Tuesday voted against ratification of the Federal Prohibition amendment by a majority of 641, according t complete official returns received today by the Secretary of State. The vote was: For ratification 499,879; against 500,520.

RESULT IN RUSSIA WILL INDICATE WHO HAS WON WAR

London, Nov. 11.—"Until you know what is going to happen in Russia you will not know who has won the war," declared Aylmer Maude, writer on Russian affairs, in a recent address at King's College.

"It is quite possible," he proceeded, "that Germany is going to gain a very great deal more in the east than she has lost in the west."

DENIES REPORT OF STEEL MERGER.

Hamilton, Nov. 11.—Robert Hobson, president of the Steel company of Canada, today denied stock market gossip, concerning a projected merger of the Dominion Steel company and the Steel company of Canada, and the Canadian Steamship company. "We have not even been approached regarding the matter," said Mr. Hobson.

Refused to Buy

Once an old colored man visited a doctor, and was given definite instructions as to what he should do. Shaking his head, he started to leave the off ce, when the doctor said:

"Here, Rastus you forgot to pay me."

"Pay you for what, boss?"

"For my advice," replied the doctor.

"Naw, suh; naw, suh; I don't gwine take it," and Rastus shuffled out.

DEBENTURES

Whereas the Municipal District of Boucher No. 572 has incurred an indebtedness of Three Thousand, Seven Hundred and Fifty Dollars ($3,750.00) in fighting the Spanish Influenza epidemic.

That for the purposes aforesaid there shall be borrowed as by virtue of Chapter 19 of the Statutes of Alberta, 1919, the sum of $3,000.00 and debentures of the Municipal District shall be issued in sums of not less than One Hundred Dollars and have coupon attached thereto for the payment of interest which shall be at 6 per cent. per annum, and to be repaid in five consecutive annual instalments in such manner that the annual instalment of principal and interest shall be as nearly as possible equal in each year of said period of five years during which debentures are to run.

Bids shall be received till November the 3rd, at the Secretary-Treasurer's address as follows:

E. L. DUSSAULT,
Sec.-Treas., M.D., Bucher, No. 572.
Bonnyville, Alberta.

NOTICE

For Sale by Tenders

The Town of Drumheller will receive up to Tuesday, the 25th November, sealed tenders for the purchase of:

45 Single Cots.
13 Double Cots.
55 Mattresses.
117 Comforters, assorted.
79 pairs Blankets, assorted, and a quantity of bedding, hardware, crockery, utensils, etc.

This equipment is all in first-class condition, practically new, and can be seen at any time in Drumheller.

Address correspondence to Secretary-Treasurer, Town of Drumheller, Alta.

C.B. 4859-273c

TENDERS

For Permit to Cut Timber on School Lands

Comprising:

SECTION 11, TOWNSHIP 51, RANGE 9,
SECTION 29, TOWNSHIP 51, RANGE 9,
SECTION 29, TOWNSHIP 51, RANGE 12,
WEST OF THE 5TH MERIDIAN

Separate sealed tenders addressed to the Commissioner of Dominion Lands, Ottawa, Canada, and marked "Tender to cut timber on School Lands" (describing Section, Township, Range and Meridian), will be received in the Department of the Interior until 12 o'clock noon on

MONDAY, 24TH NOVEMBER, 1919.

Each person submitting a tender must state clearly the amount in Dollars he will pay as a bonus to the Crown for the timber over and above and in addition to the rate of duties set forth in the School Lands Timber Regulations.

An amount equal to 25 per cent. of the bonus tendered must accompany each tender and must be in cash or accepted cheque on a chartered bank of Canada.

The balance of the bonus must be paid by the successful tenderer to the Crown Timber Agent at Edmonton within thirty days of the date on which the Berth is awarded, otherwise he will be required to forfeit all rights to the timber and to the deposit paid.

Deposits paid by parties whose tenders are not accepted will be refunded.

The Department will allow a period not exceeding three years for the removal of timber from each Berth.

Separate tenders must be submitted for each section, otherwise they will not be considered.

The Berth holder will be required to comply fully with the regulations governing the disposal of timber on School Lands, and failure to do so will render the Berth liable to cancellation and the forfeiture of al rights thereto.

Copies of the Regulations governing the disposal of timber on School Lands may be had by applying to the Crown Timber Agent at Edmonton or to any Agent of Dominion Lands for the Province of Alberta.

By Order,
L. PEREIRA,
Secretary.
Department of the Interior, Ottawa, Canada.
4635-271c

Established 1887

The Credit Foncier F.C.

Offers Reliable and Confidential Service

To Farmers

PAY OFF THAT OLD MORTGAGE WITH THE HIGH INTEREST RATE

Apply to the Credit Foncier the same way you would to the Government, without an agent, and learn how to arrange a new mortgage loan at

LOWEST INTEREST RATE AND SMALL EXPENSE

Write to
G. H. GOWAN, Division Manager,
Corner Jasper Ave. and Third St.,
Edmonton, Alberta

H. M. E. Evans & Co.
Limited
FINANCIAL AGENTS
Bonds, Insurance Real Estate Loans
Union Bank Bldg. Edmonton

CPOS
Sailings Rates
FROM QUEBEC
Date. Steamer. To
Nov. 25 Emp. France Liv'p'l
FROM MONTREAL
Nov. 16 Minnedosa. Liverpool
Nov. 21 Tunisian Antwerp
Nov. 26 Scandinavn Liverpool
Nov. 26 Scotian.... Antwerp
FROM ST. JOHN
Dec. 4 Metagama ..Liverpool
Dec. 8 Gramp'n Havre-L'nd'n
Dec. 10 Pretorian ...Glasgow
Dec. 13 Minnedosa. Liverpool
Dec. 13 Corsican Havre-L'nd'n
Dec. 18 Sicilian ..... Glasgow
Apply local R.R. and S.S. Agents, or W. C. Casey, Gen. Agent, 364 Main St., Winnipeg
CANADIAN PACIFIC OCEAN SERVICES

VICTORIA AND HER ISLAND PLAYGROUNDS
CANADA'S DELIGHTFUL WINTER RESORT
"THE EVERGREEN CITY"
Outside the Rain Belt
Mild Climate, Sunshine, Golf, Motoring, Ourdoor Sports Every Day, Excellent Theatre Attractions, Reasonable Living Expenses.
Ask your Ticket Agent about Rates
For detailed information write
PUBLICITY COMMISSIONER
VICTORIA, B.C.

308 Agency Bldg. Phone 5431
J. C. BIGGS & CO.
BROKERS
Scrip—Stocks—Bonds
Correspondents:
Baird & Botterell, Winnipeg

A. J. HILLS & CO.
Live Stock Commission Agents,
Edmonton Stockyards.
When buying or selling livestock it will pay you to consult us. Our aim is your satisfaction.
Phone 71541—P.O. Box 2006, Edmonton

Cattlemen
Do you know that you can buy your Feeder Steers without paying out the money?
Pay for them when they are marketed for beef—next year.
Place your order with me and be assured of getting the right kind of animals. I only handle the good ones.
T. F. Cadzow
EDMONTON STOCK YARDS

READ THE BULLETIN WANT ADS

PUBLIC NOTICE

Notice is hereby given that the Soldier Settlement Board of Canada proposes to sell the undermentioned lands formerly forming a part of Bobtail Indian Reserve, to eligible settlers as defined by the Soldier Settlement Act, 1919, at the prices indicated and subject to the terms and conditions hereinafter set forth.

Farm Unit No.	Description Sec., Tp., R.	Acres	Price Per Acre.	Amount	Total Price of Farm Unit.
1	N.W. 15-43-24	156	$13.85		$2,160.60
2	N.E. 16-43-24	161	14.00		2,254.00
3	S.W. 16-43-24	176	12.04		2,119.04
4	N.E. 17-43-24	160	15.00		2,400.00
5	N.W. 17-43-24	160	13.00	$2,080.00	
	Fr. S.W. 17-43-24	66	12.00	792.00	2,872.00
6	N.E. 18-43-24	160	13.00	2,080.00	
	Fr. S.E. 18-43-24	68	12.00	816.00	2,896.00
7	N.W. 18-43-24	160	13.00	2,080.00	
	Fr. S.W. 18-43-24	66	10.00	660.00	2,740.00
8	S.W. 19-43-24	160	11.00		1,760.00
9	S.E. 19-43-24	160	11.00		1,760.00
10	N.E. 13-43-25	160	10.00	1,600.00	
	Fr. S.E. 13-43-25	66	9.00	594.00	2,194.00
11	N.W. 13-43-25	160	10.00	1,600.00	
	Fr. S.W. 13-43-25	65	9.00	585.00	2,185.00
12	N.E. 14-43-25	160	9.00	1,440.00	
	S.E. 23-43-25	160	9.00	1,440.00	2,880.00
13	S.W. 23-43-25	151	9.00	1,359.00	
	N.W. 23-43-25	153	9.00	1,377.00	2,736.00
1[4]	N.W. 24-43-25	160	13.00		2,080.00
15	N.E. 24-43-25	160	13.00		2,080.00
16	S.W. 24-43-25	160	12.00		1,920.00
17	S.E. 24-43-25	160	12.00		1,920.00
18	N.E. 25-43-25	160	19.00		3,040.00
19	N.W. 25-43-25	160	17.00		2,720.00
20	S.E. 25-43-25	160	16.00		2,560.00
21	S.W. 25-43-25	160	16.00		2,560.00
22	S.E. 26-43-25	153	11.00	1,683.00	
	S.W. 26-43-25	157	11.00	1,727.00	3,410.00
23	N.E. 26-43-25	152	11.00	1,672.00	
	N.W. 26-43-25	153	11.00	1,683.00	3,355.00
24	S.E. 35-43-25	151	11.00	1,661.00	
	S.W. 35-43-25	146	10.00	1,460.00	3,121.00
25	N.E. 35-43-25	148	9.00	1,332.00	
	S.E. 2-44-25	146	9.00	1,314.00	2,646.00
26	N.E. 36-43-25	160	15.00		2,400.00
27	S.E. 36-43-25	160	18.00		2,880.00
28	S.W. 36-43-25	160	18.00		2,880.00
29	N.E. 1-44-25	154	10.00	1,540.00	
	S.E. 1-44-25	150	8.00	1,200.00	2,740.00
30	N.W. 1-44-25	155	10.00	1,550.00	
	S.W. 1-44-25	150	9.00	1,350.00	2,900.00
31	S.W. 12-44-25	152	12.00		1,824.00
32	S.E. 12-44-25	156	12.00		1,872.00
Total					$79,864.64

The lands will be disposed of in farming units as above indicated, but the Board reserves the right to make any changes if necessary, with respect to parcels constituting such units.

Applications will be received only from qualified settlers holding Class "A," "B" or "C" Qualification Certificates from the Board and the sales will be subject to the limitations put upon sales by section 28 of the Soldier Settlement Act, viz., no settler will be deemed eligible to purchase who,—

(a) has obtained a soldier grant under the Soldier Settlement Legislation; or

(b) has secured from the Board any advance of money for the clearing of encumbrances on land owned by him; or

(c) is the owner of, or has vested, possessory interest in, agricultural land such area, as, in the opinion of the Board, constitutes an average farm for the district within which the land is situated, or which, in the opinion of the Board, is of the value of five thousand dollars.

Land held by husband or wife of applicant is looked upon as the property of the applicant. Settlers already owning land will not be permitted to purchase an area of land in excess of that which would bring their total holdings up to 320 acres.

The terms of payment will be 10 per cent. of the purchase price in cash payable at the time of sale, and the balance payable in twenty-five equal annual instalments with interest at five per cent., on amortization plan with full privilege of prepayment.

All sales will be subject to such conditions of improvement and occupation as may be deemed necessary by the Board to secure the use of the land for the purpose for which it is sold.

All intending applicants are required to give notice in writing of intention to purchase, to the District Superintendent of the Soldier Settlement Board, Edmonton, not later than 2 o'clock p.m., Wednesday, the 19th day of November, 1919. The notice should indicate the particular parcel desired. To prevent disappointments, personal inspection of the land desired is considered essential.

Each prospective settler will be required to appear in person at 2 o'clock p.m., Wednesday, the 19th day of November, 1919, at the office of the Soldier Settlement Board, Edmonton, when applications will be considered. If the applicant, however, is unable to appear in person, he may be represented by a proxy, who must be duly authorized to act as his attorney, the proxy must be a returned soldier, will not be permitted to act as proxy for more than one applicant, and must not be an applicant to purchase on his own behalf.

Each applicant will be required to have in his possession, his Qualification Certificate, and in the event of his application being accepted, must be prepared to pay the requred 10 per cent. of the purchase price of the land he is purchasing. Such payment may be made in cash or by a marked cheque on any chartered bank of Canada, made payable to the District Superintendent of the Soldier Settlement Board, Edmonton.

Applications by any eligible applicant may be restricted to one parcel. If there are more applicants than land, the priority of applications may in the discretion of the Board be determined by the drawing of ballots.

Dated at Ottawa, 10th day of October, 1919.

SOLDIER SETTLEMENT BOARD. C.B. 4676

WE BUY OATS, WHEAT AND BARLEY
Submit samples and get prices for cars on track
PREMIUM PAID FOR GOOD MILLING OATS
Mill Phone 3331 — Night Phone 3299
WESTERN CANADA FLOUR MILLS LIMITED
Amalgamated with
The Brackman-Ker Milling Co., Strathcona

HAYWARD LUMBER
Estimates Cheerfully Given
For Service and Satisfaction Get Your Storm Windows from the
Hayward Lumber Co. Limited
11904 73rd Street, Edmonton Phones 71617, 72337

A Bulletin Want Ad Will Bring You Business

USE YOUR PHONE
Ours Is 9324
Day Phone : : 9324
After 5:30 p.m. : 9327

All telephone instructions regarding advertising are at sender's risk. Such instruction should always be confirmed in writing.

RATES FOR CLASSIFIED OR WANT ADVERTISEMENTS.

Situations Vacant, Situations Wanted, To Rent, Articles for Sale, Lost or Found, Business Cards, etc., 1c per word per insertion; 5c per word per week; 20c per word per month. No advertisement taken for less than 25c for one insertion; 40c three insertions; 60c six insertions.

In computing the number of words in an advertisement figure groups of five or less figures one word. Dollar marks and all abbreviations each count as one word.

Advertisers who desire may have replies addressed to a box at The Bulletin, and forwarded to their private address. A charge of 10c is made for this service.

This charge covers insertions in both Morning and Evening editions of The Bulletin.

Notice To Our Advertisers
There are uncalled for replies awaiting holders of the following Box numbers: 18, 30, 40, 47, 52, 60, 61, 64, 67, 71, 109, 111, 116, 120, 122, 124, 125, 127, 130, 145.

PERSONAL

DIVORCE WORK OUR SPECIALTY. IF interested consult me. Strictly confidential. Box 582, Edmonton. I-11

MARRY—JOIN OUR BUREAU. LARGEST, oldest in Canada. Secrecy guaranteed. Ford-Simmons Bureau, 984½ Main St., Winnipeg. F-13

SHAW & CO.—Cash paid for your discarded Clothing. Men's Suits specially desired. **Phone 6635.** s-3

DALZELL, COSTUMER
AND WARDROBE DEALERS
MOVED TO 9684 JASPER E., WEST OF Gem Theatre. We will give good prices for your discarded clothing. Phone 1384. D-13

Findlay & Orok
LIMITED
Engineers—Mechanical—Chemical
OXY-ACETYLENE WELDING REPAIRING
610-611 Agency Bldg. Phone 1516
F-x-t.f.

LET DARLING WELD IT WITH ELECTRICITY
9523 Jasper Avenue—Phone 6056

ARNOLD'S
CABINET MAKERS, FRENCH POLishers. Upholstering, House Painting, Paperhanging, Calsomining. All kinds of furniture neatly repaired and finished. New and second hand furniture for sale.
ADDRESS: 9128 118th Ave. Phone 71361 AX-t.f.

PICTURE FRAMING, ROLLS OF HONor. Great West Art and Frame Co. Phone 4821. 10350 Jasper Ave. G-124

WOULD YOU MARRY IF SUITED? Will guarantee to please. In strict confidence. Write P.O. Box 1305, Edmonton, Canada. G-5

MARRY IF LONELY; FOR RESULTS, try me; best and most successful "Home Maker"; hundreds rich wish marriage soon; strictly confidential; most reliable. Years' experience; descriptions free. "The Successful Club," Mrs. Ball, Box 556, Oakland, Calif. C.B. 4893-274c

ANYONE KNOWING THE WHEREabouts of Ed. Martin, formerly Real Estate, 648 1st Street., Edmonton, kindly communicate with Box No. 20, Bulletin, to his interest. 4884-271c

SAVE YOUR CLOTHES CLEANED right. A good job makes them look like new. Mac the Cleaner does good work. Next to Bulletin Office. M-35

SPIRELLA CORSETS, MADE TO MEASure. Phone 2869 for corsetiere. Miss Munro, 224 Alberta Block, 10526 Jasper. Hours 1 to 6. M-30

H. HASSALL & CO.
9827 Jasper Ave. Phone 2336.
DEALERS IN HIGH-CLASS SECONDhand clothing. H-24

FURNITURE, CARPETS AND RANGES sold on easy payments. Box 1, Bulletin. C-27

SERVE YOUR INTERESTS AND OURS by mentioning "The Bulletin" when replying to these Adverts.

SITUATIONS WANTED—Male

PRINTER — WITH FIFTEEN YEARS' all-around experience in country newspaper work, wishes to purchase or locate, or would accept situation with a view to purchase. Morden Times, Morden, Man. 4789-275p

Employ Returned Men

GREAT WAR VETERAN'S ASSOCIATION

Employers having vacancies and willing to employ Returned Soldiers, please communicate with T. Price, G.W.V.A. Employment Bureau, Edmonton, Phone 6443, who will issue cards bearing his signature to each applicant for work.

93 men already listed, willing to take positions as follows:

Stenographers	3	Surveyor's Draftsman	1
Bookkeepers	5	Janitors	4
Accountants	2	Position of Trust	1
Clerks	15	Chauffeurs	3
Vulcanizer	1	Fire Boss	1
Druggist's Assistant	1	Machinists	3
Baker	1	Fireman	2
Bricklayers	1	Motor Mechanics	3
Teamsters	4	Timekeeper	1
Watchman	1	Salesman	2
Blacksmith	1	Laborers	27
Farmers	5		
Machinist Draftsman	1		
Engineers	4	Total	93

TEACHERS WANTED

WANTED AT ONCE—TEACHER, FIRST class certificate, as principal; salary $1,080 per year. Apply James V. Rawle, Secretary-treasurer, Athabasca School District No. 839, Athabasca, Alta. C.B. 4848-t.f.

TEACHERS WANTED IMMEDIATELY, for junior room, village school north of Calgary, $960. Near Daysland, first class male teacher, able to play baseball, $1,200 and free house and fuel. Near Killam, $900. Near Chipman, $1,000 and free house. Mullett Teachers' Agency, 11419 101st Street, Edmonton. Phone 3462. M-6

TEACHER WANTED — FOR BEAVER Lake S.D. No. 222, for 1920. First class preferred. Three pupils in grades 9 and 10. State salary and experience. J. B. Steele, Sec-Treas., Mundare, Alta. CH 4874-271

TEACHER WANTED FOR BROOKS School; salary $900. Apply Phone 1012. R. McLean, Sec., Ponoka, Alta. 4885-276p

HELP WANTED—Male

CARPENTERS WANTED IMMEDIATELY —Apply Speers-McAfee, 10002-101a Ave. Phone 5517. 4888-272C

FARMERS AND FARMERS SONS—DON'T be idle this winter. Learn Automobile, Gas Tractor engineering in your spare time. Hemphill Motor School, 10262 101st Street, Edmonton. Branches in all large Western Cities. H-10

WANTED — HOUSE MAN FOR NIGHT work. Apply Housekeeper, Macdonald Hotel. 4824-271c

COAL MINE JOBS
Drivers, $4.71 per day
Highest wages to Miners, Machine Men and Laborers. Steam-heated hotel. Steady work; 92c a day bonus paid all men employed. Cheap fare.
Apply, 908 McLeod Building
N-2-t.f.

MEN—LEARN AUTOMOBILE GAS TRACtor Engineering. Join our day or evening classes. Trained mechanics are in big demand everywhere, at from $100 to $250 per month. Easy to start in business for yourself. Hemphill's big Motor School, at 10438-97th St., has been greatly enlarged. We have added a great many new tractors, automobiles, stationary engines, for our students to learn on, scores of Magnitos, Carburators, Electrical starters and Motor Generators. Our school is twice the size of last year. We have a wonderful staff of master mechanic teachers to train you to overhaul, rebuild and operate these machines. Only a few weeks required to learn under our system of practical training. We help you to find a position after completing. We also teach Tire Repairing and Steam Vulcanizing, and we have one of the most complete plants in the city. We also teach Oxy-Welding and Battery work. You can take up any course separately or all together for one small fee, and the training can be had in either the Day or Evening classes. You are invited to visit our big school or call or write for our new Beautiful Free Catalog. Hemphill Motor Schools, Ltd., 10262-101st Street, Edmonton. Branches at Calgary, Saskatoon, Winnipeg, Regina and Vancouver. H-10

SALESMEN WANTED.
GOOD LIVE MEN, WHO APPRECIATE a staple, profitable line for sale direct to housewives, auto-owners and others. Advertiser will be in Edmonton latter part of present week. Address replies, giving definite information where you may be reached to Box 134, Bulletin. 4837-269c

BOY WANTED WITH WHEEL FOR DElivery. Mac the Cleaner. Next door to Bulletin Office. M-35

FIREMEN — BRAKEMEN
$150-$200 MONTHLY, EXPERIENCE UNnecessary. Railway Association (addressed stamped envelope). Care Box 82, Bulletin. 4800-277p

GOOD WAGES AND STEADY EMPLOYment. Men and women wanted to learn the barber trade. Light, pleasant, clean work. You can learn in a few weeks by attending Canada's largest and oldest Trade School. Tools free. Great demand for barbers at from $20 to $35 per week and commission, and hundreds of good locations where you can start in business for yourself with small capital. We pay our students wages while learning. Write or call for free Catalog. Hemphill Trade Schools, Ltd., 10262-101st St., Edmonton. Branches at Winnipeg, Calgary, Saskatoon and Regina. H-10

WANTED—GOOD SMART BOYS OVER 15 years. Apply in person. Capital City Box Co., Ltd., 111th Ave. and C. N. R. track. 4683-271c

ELECTRIC WELDING
PHONE 6056 FOR DARLING

GOOD WAGES FOR HOME WORK.—WE need you to make socks on the fast, easily learned Auto-knitter. Experience unnecessary. Distance immaterial. Positively no canvassing. Yarn supplied. Particulars: 3c stamp. Dept. 78 C., Auto Knitter Co., Toronto.

Wanted
MEN TO WORK IN THE BUSH AT the U.G.G. Sawmills, Hutton, B.C. Call and see A. Lockton, at the Selkirk Hotel or apply at the Government Employment Office.
3805-tf e

RETURNED SOLDIERS, LEARN A trade this winter. Tire Vulcanizing, Oxy-Welding, Storage Battery work and Auto-Tractor engineering offer big wages and wonderful opportunities. We also teach the Barber trade, which offers splendid wages and easy to start in business for yourself. Only a few weeks, training required. Day and evening classes. Call or write for free Catalog. Hemphill trade schools, Ltd., 10262-101st Street, Edmonton. H-10

HELP WANTED—Female

WANTED —EXPERIENCED WORKING housekeeper. Apply in forenoon. Phone 1966. Address 9926 106th street.

COOK WANTED—EXPERIENCED WOMan for cooking and light housework. Family of three. Good wages. Exceptionally comfortable. Separate quarters with separate bathroom. Every convenience. Apply 10163 114th St. Phone 82505. C.B. 4890-273p

BECOME A NURSE—EARN $35 WEEKLY —Two year course. Best of teaching. Washington Park Hospital, 60th and Vernon Ave., Chicago, Ill. 4522-274p

WANTED — RELIABLE GIRL FOR housework; no children; good home. Phone 71223. Apply 11615 94th St. 4847-272c

GOOD WAGES FOR HOME WORK.—WE need you to make socks on the fast, easily learned Auto-knitter. Experience unnecessary. Distance immaterial. Positively no canvassing. Yarn supplied. Particulars: 3c stamp. Dept. 78 C., Auto Knitter Co., Toronto.

BECOME A NURSE; EARN $35 WEEKLY, two year course. Best of teaching. Washington Park Hospital, 60th and Vernon Ave., Chicago. Ill. 4522-274p

LLOYDMINSTER UNITED MUNICIPAL HOSPITAL.
Matron Wanted
Applications for the above position, in 35 Bed Hospital at Lloydminster, Sask., will be received by the undersigned up to Noon of the 14th November. Applicants state qualifications and salary expected and enclose references.
H. Pick, Sec.Treas., Lloydminster, Sask. CB-4885

SERVE YOUR INTERESTS AND OURS by mentioning "The Bulletin" when replying to these Adverts.

SCHOOL DAYS — By DWIG
Copyright, 1919, by the McClure Newspaper Syndicate.

ANNOUNCEMENT
NOW IS THE TIME to take out your dusty listings of Farm Lands—Clean them up and arrange them for a big rush in the Spring. If your land is not on our list, kindly assist us in putting it here.

ALL BUYERS COME TO US

ALLAN KILLAM McKAY ALBERTA LIMITED
McLEOD BUILDING — WE BUY VICTORY BONDS — EDMONTON, ALBERTA

AGENTS WANTED

MEN AND WOMEN ARE NOW TAKING orders for our high grade, moderate priced personal Xmas Cards. Making $5 up each evening. Simply showing our magnificent free sample book to friends, acquaintances and neighbors after business hours. Full time agents make $50 up. Highest commissions. Credit given. Deal direct with manufacturers and save customers 25 per cent. Modern Art Co., Toronto.

SITUATION VACANT

YOUR HOT AIR PIPES NEED CLEANing; satisfaction; work guaranteed. Telephone 72182. G-8

HOUSEKEEPING ROOMS

COMFORTABLE HOUSE KEEPING rooms for rent, furnished or unfurnished. Reasonable price. Very convenient. Phone 2082. J-10

ROOMS TO RENT—Furnished.

HOTEL MARLBOROUGH
109TH STREET, ONE BLOCK NORTH Jasper and C.P.R. Station. This place stands supreme for cleanliness and homelike appearance; thoroughly modern; cosy and quiet. Rooms $1 up. Special low rates by week or month. Phone 6497. M-58 M-58

COLLIER HOTEL—ALL ROOMS OPEN to fresh air and sunshine, hot and cold running water; steam heated; $1 per day. 9645 103rd Ave. Phone 4191. C-61

EDINBURGH HOUSE—STEAM HEATED, nicely furnished; accommodation for transients. Near Ramsey's Store. Mrs. MacPherson, 10206 100A Street. Phone 4053. Mc-10

HOUSES TO RENT
FURNISHED.

FURNISHED HOUSE TO LET. EXTRA well furnished, 6 room, fully modern house in Highlands. One block from carline. Possession in two weeks' time. $50 per month. Weber Bros., 410-11 McLeod Bldg. Phone 9348. W-23

HOUSES TO RENT

FOR RENT—FROM NOV. 15TH., FIVE room cottage, semi-modern. Phone 9469. 4835-273p

WHEN MOVING CALL FIRST FOR chimney and furnace cleaning. Phone 72182. G-8

House to Rent
NO. 12041 95A STREET — 6 ROOMS, fully modern with new furnace, hardwood floors downstairs.
CARNES & FRANKLIN
Phone 6988. 214 McLeod Bldg. C-53

HOUSES FOR SALE

Three Bungalows at Winter Prices
$1000 10231 91ST STREET. FOUR roomed frame cottage. Hot air heating. $350 cash, balance arranged.
$2000 11626 95A AVENUE. FIVE roomed frame cottage. $600 cash, balance arranged.
$2500 11818 78TH STREET—SIX roomed brick cottage. Furnace heated. Half block from car.
Wilkin, Hunt, Kilburn, LIMITED
707 Tegler Building. Phone 4611

GOOD HOME ON 94TH ST.—HARDWOOD floors, fireplace, $4,000; $1,200 cash. See this. Houses throughout the city. J. Bradley, 411 McLeod Block. Phone 9348.

HOUSES FOR SALE
(Continued)

6 ROOM COTTAGE ON 93RD ST., NEAR 107th Ave., $2,800; 5 room cottage, Norwood, $2,500; 5 room cottage on 77th St near Alberta Ave., $1,600; small cottages at $850. Davis, at U. S. Bolster's Office, Queen's Hotel. Phone 1663. B-28

GARNEAU — Parlor with open grate, dining room with open grate, 2 set sliding doors, large kitchen and pantry, hall, four bedrooms and bath. Storm windows and doors, also electric fixtures, dry, airy basement, with furnace; rainwater tank and laundry trays. Complete in every detail and good value at $6,250.
J. K. WILSON & CO.,
304 Merchants Bank Bldg. Phone 1811
W-25

6 ROOMED SOLID BRICK HOUSE — Hardwood floors upstairs and down. Newly decorated and painted. East of 16th St. Cheap for a few days. D. J. Gilmurray, 426 Tegler Bldg. Phone 2824. 6-29

FOR SALE—6 ROOMED COTTAGE ON 93rd St. (10664) Can have possession soon, $2,800. 5 roomed cottage, Norwood, $2,500, $700 cash. 5 roomed cottage near Fair grounds on 77th St., $1,500, $600 cash. Snaps. Call 10664 93rd St. D-28

HOUSE FOR SALE—4 ROOMS, FIRST class condition; something you will like. Clean and neat. Price $1,050.00. A. Campbell, 600 Tegler Bldg. Phone 4226. C-50

No. 580. 6 roomed house F. M. house on 115th street, hardwood floors, very neat design, price $5000.00.
No. 578. 6 roomed, fully modren house, in good section of Norwood. Price $2600.00, only $600 cash.
No. 568. 4 roomed cottages with good basement, electric lighted and well painted. 3 lots from Fort Trail on 78th street. Price $1200.00.
WEBER BROS.
410,411 McLeod Building. Phone 9348.

Classified Ad. Order Form

Use of the form below will simplify the sending of a want ad. to The Bulletin. Write the words in each space. The cost is one cent a word for one insertion; five cents a word for a week, and twenty cents a word for a month. Each group of figures, dollar sign and initial letter count as a word. Use a pencil. Write plainly.

Publish this ad..................times. Name..................
for which I enclose $.................. Address..................

CUT OUT AND MAIL TO
THE BULLETIN, EDMONTON

FOR SALE—MISCELLANEOUS

CAMPBELL'S FURNITURE EXCHANGE
Howard Ave., Opposite Massey-Harris
Just off Jasper—Phone 1314.

SUGGESTIONS
We can today furnish the average home of the most necessary and essential Household Effects at a cost to you of $285 to $575. Clean, good and reliable stock at a

Saving of 25 Per Cent to You on Present Day Prices
We are doing this business every day.
We can do the same for you.

Here Are Some Real Dependable Bargains
1 Printed Oak Suite in good dining room furniture, only $63.00
1 solid straight oak suite $98.00
1 solid ¼ cut oak suite, practically new $125.00
3 sets of best Golden oak leather seats, new, each $43.50
12 ranges, "Monarch Malleable," McClary's, Bucks, Western Hero, Wasiana and others. From.... $26.00 to $50.00
4 3-piece fumed sitting room suite $43.00
1 solid mahogany suite, silk tapestry, from good home; regular $115.00, $75.00
50 job Axminsters and hit and miss rugs for .... $4 to $8.00
20 carpets; all sizes; Wiltons, Tapestries, Brussels and Axminsters. From $18.00 to $49.00
Special new feather pillows, 100 pair selection.
12 new Winnipeg couches. Special, each $19.50
We carry one of the largest stocks of Second Hand Furniture in the city, and most certainly "the cleanest." Make your own inspection.

We Buy and Sell Furniture
Or will exchange anything in this line. C-52-271c

ROPE.
WE HAVE A BIG STOCK OF NEW AND second hand rope, in all sizes, at money saving prices. Western Metal & Bottle Co., Phone 4648. 10215 97th St. W-3 t.f.

CHOICE FAMILY JERSEY COW, FRESH Dec. 11, also 30 choice pullets. Apply F. E. Webb, 1-2 mile east of Transit Hotel. 4882-275

FOUR COMMON ADULT DOE RABBITS, $1 each. Two pair, five months old, $1.50 pair. Phone 2945. J. E. Wilkinson & Sons, 10145 106th St. W-3-t.f.

HOOSIER CABINETS ON EASY PAYments. 10024 Rice Street. Phone 4218. H-20

CANARIES AND GOLDFISH—CALL OR write for prices. Sovereign Poultry Supply House Ltd. 9997 Jasper E. S-37

CHEAP FOR QUICK SALE—100 COCKERels, 100 pullets and 40 hens. Price $300. J. E. Swanson, 107th St., 127th Ave., Edmonton. C.B. 4875-271p

WILL TRADE FOUR HORSES, 4 AND 6 years old; 2 sets of harness, complete; 1 1916 Ford car in good condition and 1 buggy, practically new. Write P. J. Stubb, Lavoy, Alta. 4675-296Pd.

$1,000
TAKES THIS FARM, CONSISTING OF 160 acres. 1 mile from Carrot Creek P.O. and 2½ miles from Otley Station on G.T.P. 30 acres under cultivation, very good log house 24x30, worth $1,000. Log barn 16x25; lots of big game near this place. Also open range in summer time.
$1,200
TAKES 8 LOTS IN WESTGROVE.
$4,500
HANDLES A VERY VALUABLE BUSiness location in the wholesale district in Edmonton. This property produces a revenue of $75 per month.
ALBERTA SCANDINAVIAN LAND COMPANY
Phone 6703. 111-112 Adams Bldg. Edmonton.

WIRE CABLE
WE HAVE THOUSANDS OF FEET IN al sizes, for sale at special prices. WESTERN METAL & BOTTLE CO., 10213-10223 97th Street. Phone 4618 W-6

FOR SALE—A SPECIAL DESIGN PIANO in fancy burl walnut. Has beautiful tone. Will make very easy terms. Mason & Risch, Ltd., 10156 Jasper. th

VALVES
WE HAVE A VERY LARGE STOCK OF new valves, brass and nickel plated, all sizes, all kinds, for sale at big discount on current prices. Western Metal & Bottle Co., Phone 4648. 10215 97th Street. W-3-t.f.

FOR SALE—SEWING MACHINE, EDIson phonograph, small cook stove, mare pony, single harness, double harness, delivery wagon, runners for buggy or democrat. 10048 105th St. Phone 4455 or 5544. G-16

GOOD DRY TAMARAC FENCE POSTS for sale. Also mine timber and cord wood. Write Arthur Holtby, Junkins P.O., Alberta. C.B. 4878-280p

A USED THOMAS ORGAN, 5 OCTAVES, 10 stops, walnut case, in good condition. $75.00 cash or terms. Heintzman & Co., Ltd. 10153 Jasper Ave. Phone 1621. H-3

FOR SALE—WICKER BABY CARRIAGE in good condition. Phone 31697.

A USED DOHERTY PIANO, MAH. CASE, good as new. Can be bought for cash or easy terms, and may be exchanged on new Heintzman & Co. piano within 12 months at full purchase price. Heintzman & Co., Ltd., Phone 1621. H-3

WE HAVE A FEW 20 GALLON STEEL gasoline drums at $3.00 apiece while they last. Western Metal & Bottle Co. Phone 4648. 10215 97th St. W-3-t.f.

IF YOU WANT ANYTHING FIXED come and see us. We specialize in Phonograph and Sewing Machine repairs, also motors and other machines for sale. Edmonton Phono. and Sewing Machine Hospital, 10274 97th St. Phone 6644. E-46

PLAYER PIANO, MAHOGANY CASE, 88 note, $10.00 of records; your own choice. Price $800.00. $150.00 cash, balance $20 per month. If you want a good player at a reasonable price call and inspect same. Heintzman & Co., Ltd., 10153 Jasper Ave., Phone 1621. H-3

FOR SALE—PAIR BAY MARES, WELL matched, ages 4 and 6, weight 2400, price $225. Also pair dapple grey horses, ages 5 and 6, weight 2800. One pair horses, weight 2900, ages 7 and 8. Will give trial. International Barn, 10250 98th St. t.f.

HALLETT & DAVIS SQUARE PIANO IN good condition. $150.00; easy terms. Heintzman & Co., 10153 Jasper Avenue. Phone 1621. H-3

FOR SALE—MISCELLANEOUS
(Continued)

A MODERN HIGH GRADE PIANO excellent condition, beautiful sweet t[one] at an unusual price. Cash or terms. Jones & Cross, 10014 101st St., Opp. [Mc]Dougall Church, Phone 4746.

SEE BUCKHAM'S SECON[D] hand motorcycles and bi[cy]cles. 10226 97th Street, B-

Darling Has the Only ELECTRI[C] WELDING PLANT in the City
9523 Jasper Phone 605[6]

ILL HEALTH — SACRIFICE HIG[H] class cafe and ice cream parlor, oppos[ite] two picture shows. Only white resta[ur]ant in town, doing very good busine[ss]. Stock and fixtures, $3,000. Apply [La]combe Cafe, Lacombe. C.B. 4892-2[7]

FOR SALE—30 ACRES OF GOOD OAT[S] by acre or ton. Phone R 109. St. Albe[rt]. Wm. Maloney. 4894-28

Scales and Store Fixtures
NEW AND SECONDHAND—IF YO[U] require fixtures of any kind or con[template] going into business, it wi[ll] pay you to see
BENNETT
THE SCALE MAN.
10118 102nd Avenue, Edmonton. Phone 6[...]

DEPARTMENTAL MANAGER WRIT[ES]: "After taking up Pelmanism for a[bout] three months I was offered a very [good] position in the firm in which I am [em]ployed. This advancement, which [inci]dentally doubled my salary (which [was] not inconsiderable before) I attrib[ute] entirely to Pelmanism." Full particu[lars] as to how Pelmanism makes one menta[lly] efficient, thereby increasing his earn[ing] power, no matter where he lives or w[hat] his occupation may be, will be sent [on] application to The Pelman Institute, 7[...] Temple Building, Toronto, Canada. 274 F

Western Exchange Limited
Situate 10402-10408 97th Street, directly opposite Grand Trunk Offices. Phone 1332.
An Extensive Housefurnishing Concern New and Second Hand.
Almost everything in household requirements may be purchased at the Western Exchange.

You may purchase a very handsome solid oak dining room suite, with solid leather chairs, a lovely buffet and extension table, new, for $109.50
You may purchase a Bed, Mattress and Spring, all perfectly new, for $18.95
You may purchase a really good all wool, full sized mattress for $11.95
A full sized coil spring for $9.85
And a really good bedstead for $8.75
All the above are new directly from the factory.
A handsome kitchen cabinet with closet and all necessary fittings in solid oak for $27.50
Full sized wire cot and all wool mattress $7.50
Winnipeg Couch, direct from the factory. $18.95
A handsome three drawer dresser, with high beveled plate mirror, same as is sold for $22.50. We have a consignment direct from the factory and are charging the old price $18.75
A set of splendid fumed oak dining chairs with real leather seats $37.50
In Golden Oak, same price, are perfectly new.
A magnificent Piano, cased powerful organ, like new, cost $250, sell $88.50
The special feature of our bargain is that leather rocker. We have a car [...] at the same old price, viz $11.85
We have seven all fumed oak suites at price based on the very lowest quotation.
We have some rare carpets; some excellent buffets, and dining room tables. We have 100 pairs of all feather pillows for $3.96 a pair, all wool at $1.75 a pair.
The Exchange do no hire system business. Give no discount. What customers requoire is a dollars worth of value for a dollar. To give 10 per cent discount and put 20 per cent. on is an undignified system.
What have you to sell? Call up the Exchange.

WANTED—MISCELLANEOUS

WANTED
THE LOAN OF $2.500.00
for six months. Good security, 1[0] per cent. interest or partnership i[n] A1 business proposition, if desired. Box 78 Bulletin. 4869-269-P

WANTED—CARLOAD OF HORSES, [...] sleighs to ship north on fish haul, November 17th. Phone 6384 of 1999. [...] Campbell. 4876-27[...]

WANTED!
Advertiser wants to buy a quantity of mixed poultry — chickens, ducks, geese, turkeys, — one or two hundred pounds. Quote lowest cash price delivered in Edmonton. Reply to Box A.B.C., Bulletin.
ODH-295-p

OAT STRAW WANTED

WANTED
Quotations on prepared oat straw by the Irma local U. F. A.
Write CHAS. H. HOCKIN, secretary, Irma, Alta. 4886-27[...]

(Continued on next page.)

Results Count---These Ads Will Bring Results

LISTINGS WANTED

STINGS OF VACANT LOTS IN DELton and Norwood wanted. L. W. Hindmarsh, 9 Bradburn Thomson Block. Phone 011. H-38

FARM TO EXCHANGE

LL TRADE CLEAR TITLE ¼ SECon for stock. A snap if replied quickly o R. J. Peters, Minburn, Alta. 4766-270p

FARMS FOR SALE

ACRES JOINING BEAUTIFUL LAKE -2 miles from station; 16 from Edmonon; $2,000. Easy terms. Harkin, Room 6, Bradburn-Thomson Block, 101st St. Free Homesteads Located. H-23

SECTION, 9 MILES FROM THIS CITY 25 acres broken; good house, barn and outbuildings; all fenced. Splendid land. Price $50 per acre. Cash and terms arranged. D. J. Gilmurray, 426 Tegler Bldg. Phone 2824. G-29

P. R. FARM LAND—CHOICE FARMS n well settled districts in Western Canada; low prices; twenty years to pay; rrigated lands in Sunny Southern Alberta with loan of $2,000 in improvements e assist new settlers. Act now; they are going fast. For free booklets and full information, write desk A., land agent, C.P.R. Building, Edmonton. 286-c

MONEY
To Loan

We have $300,000 to lcan on Improved Farms. Quick action; no delay. Call and see us or send in application.

Brown Investment Co. Ltd.
Room 3, Dominion Building
Opposite Macdonald Hotel
—Phone 1925—
A56

E HAVE IMPROVED FARMS AND wild land for sale in Northern and Central Alberta. If you wish to buy or sell, write or phone us. We are glad to give reliable information.
ALBERTA CANADIAN INVESTMENTS, LIMITED.
Merchants Bank Building,
hone 6329. N. C. Legge, Manager
A-20

0 ACRES, 50 UNDER FENCE; LOG buildings; fine land. Big bargain. Chas. Hood, Elk Point, Alberta. 4765-271p

LOTS AND ACREAGE

Get Busy for the Spring of 1920

SEVERAL IMPROVED QUARTER AND half sections, also full sections of open land—practically clear of brush — deep black loam. Prices from $11 to $19 per acre on the crop payment plan. Ask for particulars at office. L. M. 1110

Stony Plain District

IMPROVED FARM AT $12 PER ACRE; $700 cash. 535.

Fort Saskatchewan District

IMPROVED 160 ACRES, 110 ACRES cultivated. Complete set of buildings. 2 foot black loam soil; all tillable land at $30 per acre. Terms.

For Exchange

A NUMBER OF FARMS TO TRADE for houses; also a number of houses to trade for farms.

MONEY TO LOAN ON IMPROVED farms and city property.

Northern Alberta Securities Ltd
10050 101A Ave., Edmonton, Alta.

UNIMPROVED FARM LAND AND SEVeral warehouse lots for sale. Apply to J. H. Gariepy, 30 Gariepy Block. G-18

161 ACRES—3 MILES FROM GLENlevis, for $1,400.00; on terms. 30 acres under cultivation, all fenced, new log house 24x26, 1½ storey log stable, new, 18x26, granary 14x16. Excellent soil and level.
A. V. Hansen
308 C.P.R. Building. Phone 1701
—Driscoll Knight Ltd.—
H-20

320 ACRES—4 MILES FROM STATION; frame house and barn, good well and windmill; only $25 an acre; $1,800 cash. Also 160 acres near Bawlf at $21 an acre. Terms. J. Bradley, 411 McLeod Block, Phone 9348.

FOR SALE

160 ACRES, ¾ MILE FROM TOWN—75 acres cropped this year. Good buildings. Price $16.00 per acre.
160 ACRES NEAR HAY LAKE—IDEAL dairy farm. Price $1,800. $600 cash.
160 ACRES, WEST LEDUC — HOMEstead improvements. Price $1,000; clear title.
Apply to
Voyer Realty
No. 9637 Jasper Ave.
V-x

160 ACRES

FENCED AND CROSS FENCED AND lane fenced, 20 acres broke; good log buildings; land practically all open. Close school, stores and church. Small creek running water. Price $1,600. Terms.
160 ACRES—FRAME HOUSE, GOOD log barns and granary; all fenced; 8 miles from good town; 45 acres broke, on main road; black loam. Price $30 acre.
320 ACRES WILD LAND ONE MILE from good town; land practically all open; running spring. Price $20 acre. Terms.
DOMINION AGENCIES LIMITED,
8-10 Bradburn Thomson Block.
Phone 4776. D-127

½ SECTION. 210 CROP 2 YEARS, 70 acres summerfallowed this year. 50 more clear breaking, cash payment, balance ½ crop. Would consider small modern house. Also ¾ section, Holden, improved, snap, $25 per acre. And a well improved ¼ section 5 miles siding $17.50 per acre. Acreage: 5 acres, well improved, close in and a 10 acre block, all broke and buildings. T. Cook, Mortlake Block, Rice street. C-49

SERVE YOUR INTERESTS AND OURS by mentioning "The Bulletin" when replying to these Adverts.

LANDS FOR SALE

LAND
At a Low Price

We have South African, Red River and Half-breed

SCRIP

Large quantities of land can be secured at a very low price. Write or call.

J. C. Biggs & Co.
308 Agency Building
Edmonton - - - - Alberta
B-24

GREEN FEED WANTED

WANTED — QUOTATIONS ON ANY quantity of oat sheeves, green or matured. F.O.B. cars in free freight area. Also good baled hay. J. Bradley, 411 McLeod Block, Phone 9348.

BUSINESS CHANCES

FOR SALE — REFRESHMENT CONCESsion at skating rink, or would consider partner. Box 158 Bulletin. 4883-272Pd

WANTED—MIDDLE AGED WOMAN AS active partner in restaurant, bakery and confectionery business with about $250 to invest. Good proposition which will stand investigation. Christian woman given preference. Address Alex. Miller, Lousana, Alta. 4839-272c

BILLIARD HALL AND BOWLING ALleys; four tables; two alleys. Fixtures. Two year lease, $15.00 per month. Price right. Call or address Frank Mahaffey, owner, Tofield, Alberta. C.B. 4742-272c

SHEEP FOR SALE

PUREBRED EWES AND RAMS

2 REGISTERED SUFFOLK RAMS, 1 year old; 2 registered Oxford rams, born 1919; 6 registered Shropshire rams, born 1919; 9 registered Shropshire rams, born 1918; 1 registered Leicester ram, born 19[illegible]; 3 registered Shropshire ewes, 100 yearling ewes, grade Suffolk and Shropshire crosses. Apply Orledge & Co., 10018 102A Ave. Phone 6718 or Stockyards phone 71211.

HORSES AND CATTLE

FOR SALE—REGISTERED STANDARD breds, one stallion, "Langdon Lad," by Pathmont-Celestia Wellington; 1 mare, "Sphinx Moko Queen" by Sphinx Medium-Moko Blossom, in foal; yearling colt, "Merry Pat," from same; owner leaving country. Good drivers, fast, sound and fearless. Box 95, Bulletin. C.B. 4800-273p

THE GREAT WEST BARN IS UNDER new management. Just arrived: A carload of young horses, mares and geldings. Also one team weighing 2,300, 7 and 9 years old; well broken and will be given for 10 days' trial, $150 buys the team. 1 good milch cow; will sell for $55. We also feed and ent horses and buy, sell and trade on commission. Call at Great West Sales Stable, 10469 98th St., Phone 2154. Max Holtzer, Proprietor.

DOGS FOR SALE

THREE WOLFHOUND PUPPIES, MALE, $6; 2 females, $5 each. Phone 2945. J. E. Wilkinson & Sons, 10145 106th St. W-3-t.f.

STRAYED

STRAYED TO THE PREMISES OF THE undersigned, five spring calves. Three black and white, and two red. Sec. 12, Town. 53, Range 22. C. W. Parker, Ardrossan. CB4881-273

ESTRAY

PARTY HOLDING BAY GELDING — Branded double half-circle No. 10 on right neck, will be given to Dec. 6 to return same to C. L. Morin, 9333 106A Avenue, Edmonton. No questions asked. If not returned by then prosecution will follow. 4838-292p

LOST

LOST—ON NOV. 10TH, DARK BROWN leather handbag containing a small purse containing 3 five dollar bills. Finder suitably rewarded. Return to Wilkin, Hunt & Kilburn, Ltd., 707 Tegler Bldg. W-18

LOST — FOUNTAIN PEN with initials E.I.S. on gold band, either on Jasper, between Bulletin and 103rd, or between the Separate School Hall and Empire Theatre. Kindly Return to Bulletin Office.

ADDING AND CALCULATING MACHINES

GET A BURROUGHS.
Insure Accuracy. Save Your Profits
IT WILL SAVE YOU MONEY AND HELP to retain the confidence of your customers—a profitable investment. The Burroughs Adding Machine of Canada, Ltd., 205 Moser-Ryder Building, Phone 2410. C-48

ARCHITECTS

E. W. MOREHOUSE, A. A. A., ARCHItect, 509 Agency Bldg., Edmonton, Alta. Phone 5996. M-39

A. M. JEFFERS, A.A.A., REGISTERED Architect, 212 McLeod Bldg. Phone 6590. J-T

R. PERCY BARNES, F. R. A. I. C., A.A.A., Imperial Bank Bldg. Phone 4842. tf

EDMUND WRIGHT, A.A.A., REGISTERed Architect, 16 Credit Foncier Block. Phone 6223. Edmonton, Alta. W-20

AUCTIONEERS

JOHN KENWOOD, AUCTIONEER
FURNITURE AND FARM SALES CONducted anywhere, terms reasonable; oldest established auctioneer in the city. Phone 1583. 10026 Jasper Ave. Opposite Royal Bank. K-4

HOWE THE AUCTIONEER — BE SURE to consult him before buying or selling. Furniture, etc., bought outright where auction is not desired. 10056 100th Street, opposite The Macdonald. Phone 6061. H-27

AUDITORS

A. H. ALLAN, 818 McLEOD BLOCK — Auditor, Accountant, Liquidator. Phone 4416. A-14

SERVE YOUR INTERESTS AND OURS by mentioning "The Bulletin" when replying to these Adverts.

THE GENERAL STOREKEEPER CERTAINLY RAISED A RUKUS WITH THAT SIGN HE PUT UP LAST WEEK

(Copyright, 1919 By The Wheeler Synd.)

BUSINESS CHANCES

POOL ROOM AND BARBER SHOP on paved street, east end. Six pool tables, complete, cash register, counters, barber shop, etc. A two-man business. Government license paid to Sept. 1st, 1920. Business complete for only $2,100.
CORNER GROCERY AND MEAT BUSINESS, established in city seven years. Wholesale price on stock and cost on extra good fixtures. Sales about $3,200 monthly. About $4,000 will handle.
WANTED—LISTINGS OF SEVERAL GOOD BUTCHER Shops, and Confectionaries. We have buyers.

HOUSES FOR RENT

A FULLY MODERN SEVEN ROOM HOUSE on 107th A Ave., close to Syndicate, for $30 per month.

HOUSE SNAP— FULLY MODERN 7 room brick house, maple floors, furnace, whole lot. $3500.00. Terms arranged.

HEGLER SUTHERLAND DELMAGE, LTD

Business Brokerage Department.
Phone 9308. Evenings 82021 and 31665. Corner Jasper and 2nd Street.
THE FOREMOST BUSINESS SELLERS OF ALBERTA.

AUTOMOBILES

Darlingf Electric Welding Co.
Guarantees All Work
9523 Jasper Avenue — Phone 6056

AUTOMOBILE REPAIRS
AT HALF PRICE — 30 DIFFERENT makes and models. Highest cash prices for autos to wreck.
Pearson Auto Salvage,
10519 Jasper.—Edmonton—Phone 4657. P-21

ALBERTA AUTO AND WRECKAGE Supply. Phone 5589. 10340 97th Street. Used parts for used cars. We always have snaps in second-hand autos. Highest cash prices paid for all makes of old cars to wreck. A-x-38

FOR SALE!
One Ton Buick Truck

in A1 shape, $750.00. Terms to responsible party. Two Ford touring cars, 1918, in A1 shape, $600.00. 10367 97th St. Phone 4554.
4868-269-P

THE ALBERTA TIRE CO.
TIRES RE-TREADED AND REPAIRS — See our dry cure process. Work guaranteed. Phone 1356. 10111 98th Street. A-48

FORD TON TRUCK FOR SALE OR EXchange for a half ton truck. Apply Asher's Echange, 9613-17 Jasper Ave. Phones 1896-2269. A-6

QUALITY TIRE & REPAIR CO.—OUR new equipment enables us to give quick service; tire repairing and re-treading. Phone 6244. 10135 102nd St. Q-5

Motordrome LTD
10131 103rd Street. Phone 1766
DAVID T. BELL, Manager.

RICHIER AUTO TOP COMPANY
10167 100A Street. Phone 1771
Auto Tops, Launch Tops, Seat Covers, Top Envelopes and Radiator Covers. R-31-t.f.

ROOT TIRE CO.
10171 100A St. Phone 5184
FOR TIRES, TIRE CHAINS, VULCANizing, Re-treading; also special Ford Truck Chains, Extra Rims in different sizes.
Agents for the Genuine Kelly Springfield Tires R-20

AUTO LIVERY

WHEN YOU WANT A CAR FOR YOUR next trip, phone Auto Supply Co.; careful and reliable drivers. Day phone 3732; night, 3337. (Special rate to land seekers). A-21

READ THE BULLETIN WANT ADS

BOILER REPAIRING

J. A. STEWART, ENGINEER, 10124 95TH Street. Phone 2504. Boiler work a specialty. Re-tubing, welding patches. Any kind of boiler or engine work. C.S.-44

BARRISTERS

SHORT & CROSS
SHORT, CROSS, MACLEAN & McBRIDE.
Barristers, Solicitors, Notaries, etc. Wm. Short, K.C.; Hon. C. W. Cross, K.C.; Neil D. Maclean, J. Boyd McBride, John Arundel. Suite 200 to 214 Merchants Bank Building, Edmonton. Money to lend. S-22

MURPHY, FISHER & SHERWOOD, BARristers, Solicitors, Departments and Patent Office Agents. Central Chambers, 28 Elgin Street, Ottawa. Hon. Charles Murphy, Harold Fisher, L. P. Sherwood. M-31

COGSWELL, E. B., K.C., BARRISTER, Solicitor, Notary, Suite 206 C.P.R. Block. Phone 5093. C-51

RICHARD-HILL-MALE — BARRISTER, Solicitor, Notary, Commissioner. Williamson Block. Phone 1566. H-39

MACDONALD, MACKENZIE & CO. — Barristers, Solicitors, Notaries. J. M. MacDonald, K.C.; R. W. Speers, K.C. Mackenzie, Bank of Montreal Building, Edmonton. Phone 6255. M

WOODS, SHERRY, COLLISSON & FIELD
WOODS, SHERRY, MACALISTER & CRAIG
BARRISTERS, SOLICITORS, NOTARIES (Counsel—O. M. Biggar, K.C.)
S. B. Woods, K.C.; J. C. Sherry, J. T. J. Collisson, S. W. Field, J. Macalister, W. D. Craig, Office, Ninth floor, McLeod Bldg., Edmonton, Alberta. W-16

ROBERTSON, WINKLER & HAWE, Barristers, Solicitors, Notaries. Harry H. Robertson, K.C.; Gordon E. Winkler, Harold L. Hawe. Gariepy Block, Jasper Avenue. Phone 6111. R-3

JAMES K. WILSON — BARRISTER, Solicitor, Notary, Law Office, top floor, Merchants Bank Building. Phone 1811. W-20x

MUSTARD & DAY—BARRISTERS, SOLicitors, etc. Suite 606, McLeod Building. M-21

DUNLOP & PRATT
BARRISTERS, SOLICITORS AND NOtaries. G. Gillespie Dunlop, Bickerton Pratt. Gariepy Block, 10004 Jasper Ave. E., Edmonton. Phone 1117. P. O. Box 115. D-10

P. G. THOMPSON, BARRISTER, SOLICitor, Notary Public. 210 Quebec Bank Building. Phone 2636. T-6

WILLIAM REA, BARRISTER, SOLICItor, Notary, etc. Office, Suite 101, C. P. R. Bldg., Edmonton. Phone 6816. R-1

HECTOR COWAN, BARRISTER, SOLICitor and Notary Public. Office, Room 701, McLeod Bldg. Phone 5735. C-20

RUTHERFORD, JAMIESON, GRANT & STEER.
BARRISTERS, SOLICITORS, NOTARIES
Hon. Alex. C. Rutherford, LL.D., K.C., Frederick C. Jamieson, K.C., Charles Henry Grant, G. H. Steer, S. H. McCuaig, Cecil Rutherford. 514-518 McLeod Bldg. R-14

MACKAY, McDONALD & WELLS—HON. A. G. MacKay, K.C.; J. C. McDonald, LL.B.; W. A. Wells. Barristers, Solicitors, Notaries. Phone 6157. 522 Tegler Building. Mc-8

BOOTHE & MORROW — BARRISTERS, Solicitors, Notaries. Money to loan. 202 McLeod Building, Edmonton. B-13

C. Y. WEAVER, BARRISTER AND Solicitor. Allen Theatre Block, Jasper Avenue. Phone 5143. W-8

EMERY, NEWELL, FORD & LINDSAY—Barristers, Solicitors, etc. E. C. Emery, K.C.; Frank Ford, K.C.; C. F. Newell, K.C.; Neville R. Lindsay; John D. Wallace. Canada Permanent Building, McDougall avenue, Edmonton, Alberta, Canada. E-28

JAMES A. McCAFFERY, BARRISTER, Solicitor, Notary. Suite 21-22 Jackson Blk., Jasper Ave. E. Phone 2528. Mc-13

BARRISTERS
(Continued)

EDWARD BRICE—BARRISTER, SOLIcitor, Notary, etc. Larue & Picard Block, Jasper Avenue East. Money to loan. Phone 5275. B-14

COAL AND WOOD

BURN
BLACK DIAMOND COAL
Phone—2424 B-40

BUY
HUMBERSTONE COAL
"THE CHOICE OF THOUSANDS."
PHONE 2 2 4 8 H 10

ALBERTA COAL
Great Northern Coal Co., Ltd.
PHONE 6355 G-6

Why Marcus Coal?
See W. R. BOND COAL CO.,
10117 101st Street. Phone 5958 M-58

FOR BLACK DIAMOND COAL PHONE 4736. First-class wood. S. Dun, proprietor. D-2

PHONE 81465, MACGREGOR'S, 127th ST.—Agents for Humberstone coal. Get our prices on firewood. Mc-6

DOMESTIC COAL AND TRANSFER CO. —Phone 5050. D-6

CHIROPRACTIC

IF YOU ARE SUFFERING WITH AN acute or chronic ailment and have failed to get the desired results, why not consult a chiropractor, and see what this modern science can do for you. John F. Harris, D.C., Ph.C., 323 Tegler Bldg., Edmonton. 8-tf-c

CHIMNEY SWEEP

CHIMNEY SWEEP AND FURNACE cleaner. A. Goebel. Phone 72182. G-8

CARPET CLEANING

HUTTON FURNITURE CO.—ALSO UPholstering and furniture repairing done. Work guaranteed. Phone 1306. M. Brown, upholsterer. Phone 1306. H-25

CLEANING AND DYEING

DARLING'S ELECTRIC WELDS STAND THE TEST
9523 Jasper Avenue — Phone 6056

THE EDMONTON DYEING AND CLEANing Works, 11752 95th street. Phone 71749. For promptness and efficiency we lead. Special service to country customers. E-10

ROYAL CLEANING AND DYEING Works—9839 Jasper Avenue. Phone 5096. Country orders solicited. R-19

CARTAGE

MOTOR TRUCK EXPRESS
PH. 2517
M-26

DETECTIVE AGENCIES

5133 PHONE — INTERNATIONAL Detective Agency. "Best Service in America." 441-2 Tegler Building. P.O. Box 582, Edmonton, Canada. I-11

DOMINION DETECTIVE AGENCY — WE do a general detective business. Phone 2542; 743 Tegler Building, Edmonton. 1327

DENTISTS

DR. M. DUNSWORTH, DENTAL SURgeon, 304 Tegler Bldg. Graduate of Northwestern University, Chicago. Phone 5245. D-16

DR. W. R. WILKINSON—DENTAL SURgeon (Phila. and Tor.) Offices 101-104 Hart Block, opp. Blowey-Henry's (Dr. Reid's old stand). Phone 5976. W-4

DR. A. B. MASON—
Specializing in Pyorrhea and Oral Prophylaxis
806 McLeod Building. Phone 1057. M-53

DRS. WOOD & COURTICE, DENTAL Surgeons, 18 Empire Block, First Street and Jasper. Phone 5755. Edmonton. W-22

DR. MORGAN, DENTIST (FORMERLY Boston and Nova Scotia). 711 Tegler Building. Phone 6819. M-19

DR CHINNICK — SURGEON-DENTIST, has moved his office to 705-6 Tegler Building. C-28

DR. A. R. MURRAY, PRACTICE LIMITed to pyorrhea, oral surgery and X-Ray work. Rooms, 809-810 McLeod Building. Phone 2788. M-14

DR. S. M. SNEDDON, DENTIST (FORMerly Pembroke, Ont. Suite 8, Empire block, cor. First and Jasper. Phone 6181. S-4

DR G. J. HOPE, DENTIST-SURGEON. Office 710 McLeod Building (opp. Post Office). Hours 9.30 a.m. to 5.30 p.m. Phone 5285. H-19

ELECTRICAL CONTRACTORS.

BERT L. PERRY, LTD., CONTRACTING Electrical Engineers — Complete power plants installed, industrial plants equipped electrically; all classes of electrical repairs. 10212 101st Street. Phone 1750. Night Phone 31393. PP-27

FURNITURE UPHOLSTERING.

SALTER & CO.—UPHOLSTERING, CABinet making, furniture packing; Chesterfields and easy chairs made. See our line of tapestries. Phone 4654. 10573 Jasper Avenue S-12

ELECTRICAL

HILLAS ELECTRIC CO. — ELECTRIC contractors. Fixtures supplied and repairs; country wiring. Phone 4971 10823 Jasper Avenue. H-3

FURRIERS

FOR FIRST-CLASS FURS AND EXPERT workmanship go to Krant, the Furrier, 10520 Jasper Ave. Phone 5147. K-1

AMERICAN FURRIERS, 10114 101ST ST. Phone 4817. C. H. Davis, Prop. Work guaranteed. A-12

HOUSE MOVING

BUILDINGS MOVED—SPECIAL EQUIPment for plastered houses. J. H. McLeod, Licensed House Mover. Phone 81322. M-9

INSURANCE

OUR LOW RATES WILL SAVE YOU money. Independent Insurance Agency Ltd. 104 Adams Bldg. Phone 4544. 1-1

McMANUS BROS., 546 SECOND ST.—FIRE Employers' Liability, Automobile, Personal, Accident and Health Insurance. Money to loan. Phone 1667. Mc-25

FIRE, HEALTH, AUTO, LIABILITY Muir & Martin, 710 Tegler Block Phone 6228. M-4

IRON WORKS

IRON CASTINGS AND REPAIR Work. Get your Grate Bars made now.
Imperial Brass and Iron Foundry, Ltd.
10334 108th Street. Phone 4818 J-x

EDMONTON IRON FENCE AND WIRE Works. Ornamental iron and wire work. General blacksmithing. Telephone 6650. 10361 96th Street. E-3

EDMONTON IRON WORKS LTD.
IRON AND BRASS FOUNDRY, 10419 96th Street. Phone 1020. Machinist, Blacksmith and Repair Shops; Gasoline Engine Repairs a Specialty; Manufacturers of the Van Slyke Plow. E-14

JUNK DEALERS

ALBERTA HARDWARE AND JUNK CO. Complete line of blacksmith and farmers' supplies, electric motors, rope, pulleys, vices new and second-hand. We also handle scrap metal, rags and rubbers. Phone 5347. 10250 101st St. A-12

WE PAY BEST MARKET PRICES FOR Scrap iron, copper, brass, lead, rubber, bottles, rags. We also buy second-hand tools and machinery. 10213-10223 97th Street.
WESTERN METAL & BOTTLE CO. Phone 4648. W-t.f.

THE EDMONTON JUNK CO.
PAYS THE HIGHEST PRICES FOR scrap iron, lead, copper, brass, bottles, rubber and rags; also second-hand furniture. 9516 102nd Avenue, corner Syndicate and Jasper. Phone 4943. E-13

LIVERY STABLES

UP TO DATE RIGS AND SADDLE horses for hire. Imperial Stables, Cor. 105th St. and 104th Ave. I-9

MARRIAGE LICENSES

JACKSON BROS., ISSUERS OF MARriage licenses. Leading Jewelers. 9962 Jasper Ave., Edmonton. Phone 1747. J-2

ASH BROS., ISSUERS OF MARRIAGE licenses, Jewelers and Diamond Merchants, 10212 Jasper Avenue. A-1

MASQUERADE COSTUMES

Edmonton Masquerade Co
ALL SORTS OF FANCY DRESS COStumes for hire. Write for catalogues. Phone 1348. Moved to 9684 Jasper. D-13

MACHINERY

NICHOLS BROS., MACHINISTS, BRASS and iron fountry. General repairs a specialty; manufacturers of sawmills, pulleys; boiler fittings kept in stock. Saws hammered and gummed. Phone 2312. 104 Syndicate Avenue. N-1

Darling Electric Welding Co.
9523 Jasper Avenue—Phone 6056

MATERNITY HOME

MRS. BROADHURST WILL TAKE IN Maternity cases. Phone 9425. 4887-275Pd.

MUSIC

Bosserman & Son., teachers of violin, mandolin, guitar, steel guitar banjo, and ukulele. Studio, 103 Empress Block, over Empress theatre. B21

BRITISH AMERICAN CONSERVATORY of Music—Violin, mandolin, etc. 11750 95th Street. Mr. James Rigby. Phone 72285. Pianoforte, etc., 10838 97th Street. Geo. Taylor Hart. Phone 71024. B-20

NURSING HOMES

WHITE COURT MATERNITY HOME. Terms reasonable. Phone 72087. H-49

MRS. A. M. BLISS, MATERNITY HOME Good nursing, pleasant rooms, rates reasonable, best of medical references. 10070 122nd St. Phone 82564. B-20

OPTICAL SPECIALISTS

WILLIS, H. G., OPTOMETRIST, 10150 101st Street, Opp. Rice. Hours 9 to 6. Evenings by appointment. Eyes tested and frames fitted. Phone 5638. W-7

FOR SALE

6 ROOM, FULLY MODERN HOUSE, in first class repair, close in; owner must sell; will sacrifice for $3,750. Cash or terms.
GOOD WARM 5 ROOM HOUSE IN Delton. Water and light. $1,250.00—$500 cash.
LISTINGS OF FARM AND CITY PROPERTY WANTED
FRED W. COX
PHONE 5577
9904 102nd Ave., Opp. Market Square
Evening Phones 5520-82967

OPTOMETRISTS

H. D. KLINE & SONS, LIMITED, THE PREMIER OPTICIANS
Jasper Avenue and 96th Street. Phone 2138
L. KLINE, D. O.
K-3

SATCHWELL, T., THE OPTOMETRIST. 9965 Jasper Avenue. Phone 2789 for correct glasses. S-x

OSTEOPATHIC PHYSICIANS

DR. E. A. ROE, LICENSED PHYSICIAN, General osteopathy and diseases of women. 322 Tegler Blk. Phone 5657 R-24

DR. R. C. GHOSTLEY, REGISTERED Physician. Osteopathy, diet and electrotherapy. Phone 4041. 717 McLeod Block. G3-x

DR. W. H. ALBRIGHT, OSTEOPATH and dietician. Suite 2-8-9 Jasper Block, 417 Jasper W. Phone 4542. A2-x

PLANTS AND FLOWERS

BEAUTIFUL PLANTS AND HOMEgrown cut flowers. Wedding bouquets and floral decorations. Walter Ramsay, Florist [illegible]

PETROLEUM OPERATORS

A. F. COYNE & COMPANY
Petroleum Operators,
47 Throgmorton Street,
London, E.C.
Warehouses and Works Dept. Offices. Athabasca Landing, Alberta.
Canadian Correspondence: P. O. Box 1572, Edmonton, Alberta. C-55

PHYSICIANS AND SURGEONS

DR. J. A. BLEZARD (LATE C.A.M.C.), Physician and Surgeon. Office 8626 118th Ave. Phone 71174.

MACDONALD, DR. CLYDE, PHYSICIAN and Surgeon. Post Graduate Harvard and New York, P. G. Schools Surgery, Diseases of Women, Children and Midwifery. Phones 81096 and 4139. M-x

BROAD, Dr. ROBT. S.—SPECIALIST IN eye, ear, nose and throat. 521 Tegler Building. Phone 6314. B-16

MACDONALD, DR. JOHN P. (L.R.C.P. and S. Edinburgh) late Imperial forces overseas—Medicine, Surgery, Midwifery. 812 McLeod Building. Hours—12 to 1 and 5 to 6.30, and by appointment. Telephone 4[illegible]5. Mc42

LEITCH, DR D. B. — DISEASES OF Children. 528 Tegler Bldg. Hours 2-4 and by appointment. Phones: Office, 2275; Residence, 72471. L-x-t.f.

DR. C. C. TATHAM, SURGEON — DISeases of women, goitre general surgery. X-Ray Laboratory. 206 McLeod Building. Office Phone 1434. Residence Phone 3152. T-2

DR. A. W. MACBETH, F.R.C.S., ED., late C.A.M.C., Physician and Surgeon, 723 Tegler Blk. Phone 6311. Residence Phone 82065. M-X

DRS. BOULANGER & BOISSONNEAULT, SURGEONS.
Have Most Perfect X-Ray Laboratory.
Dr. Boulanger, Post Graduate Paris and London hospitals. Specialties: Surgery, Women's Diseases, G.-U. Diseases.
Dr. Boissonneault, Post Graduate New York hospitals. Specialties: Surgery, Midwifery, Skin Diseases.
Offices—10011 Jasper, near McDougall St. Phones—1032, 2009, 4930. B-16

DR. J. HERBERT CONROY, PHYSICIAN and Surgeon, 625 Tegler Bldg. Phone 9255. Residence, 9820 106th Street. Phone 4567. C-39

DR. CONRAD G. GEGGIE (LATE C. A. M.C.) Physician and Surgeon. Post Graduate of Lyons and Paris, France, London and New York. Office 705 Tegler Building. Phone 1626. G-35

G. E. STORY, PHYSICIAN AND SURgeon—Office, Credit Foncier Bldg., Suite Two. Telephones: Office, 4894; Residence, 82557. Office hours 2 to 5 p.m. and by appointment. S-r

DR. S. McGIBBON, POST GRADUATE London and Vienna. Specialists eye, ear, nose, throat, head, neck (goitre). Office moved to 401 Tegler Bldg., First Street. Phone 4292. House Phone 6106. Mc-9

PLUMBING AND HEATING

S. L. DOBBIN & CO. — PLUMBING, steam and hot water heating. 11209 103rd Avenue. Phones 82239-81812. D-13

ADVANCED PLUMBING, HEATING AND Sheet Metal Works—All kinds of general repairs. Get our prices on country installations. 10588 101st Street. Phone 4101, night or day. C-x

PATENTS

FETHERSTONHAUGH & CO., THE OLD established firm. Patents everywhere. Head Office, Royal Bank Bldg., Toronto. Ottawa Office, 5 Elgin Street. Offices throughout Canada. Booklet free. F 11

RAW FURS

THE NORTHERN TRADING CO., LTD.
CASH BUYERS of Raw Fur
Ship your fur to us for the highest grade—the highest price—the quickest return.
The Northern Trading Co. Ltd.
10310 101st St., Edmonton, Alta.
N-X 282c

RUBBER STAMPS

EDMONTON RUBBER STAMP CO., LTD Makers of rubber stamps and seals. 10118 102nd Street. Phone 6027. E-2

SHEET METAL WORKS

M. D. BARRY
Phone 5623.
B-18

SURVEYORS

B. F. MITCHELL, ALBERTA—DOMINion Land Surveyor. Municipal Engineer. 406 Agency Bldg. Phone 4677. M-30

DRISCOLL & KNIGHT—DOM. PROV. and B.C. Land Surveyors and Engineers. 308 C.P.R. Building, Edmonton. D-30

CAUTLEY & CAUTLEY, DOMINION AND Alberta Land Surveyors. All kinds of surveying and draughting done. Office, 14-15 Dominion Building. Phone 1775. C5-x

COTE & PEARSON, DOMINION, ALBERta and Saskatchewan land Surveyors. Phone 2228. P.O. Box 1077. Office, Crystal Block, 10141 Jasper Ave., Edmonton. C2-x

(Continued on next page.)

Ramsey's for Children's Dress and Coat Materials

36 INCH CHECK TWEEDS in brown, blue, green, grey and darker brown check effects. Made to give the hardest wear. A yard **85c**

36 INCH SHEPHERD CHECK—Just the thing for Children's rough school wear. It will wash well. A yard **$1.25**

36 INCH SCOTCH PLAIDS—For skirts, dresses or trimmings; in colors to match or blend with any plain shade. A yard **$1.50**

36 INCH NAVY SERGE—Good waist, strong and serviceable. A good rich navy for skirts, dresses or bloomers. A yard **$1.50**

54-INCH BLANKET COATINGS—In grey and black and white checks. Very warm for coats. Every thread pure wool. A yard **$3.50**

Three Big Specials in Ribbons!

At 25c a Yard
3 1-2 inch Silk Taffeta Ribbon in pink, white, navy, red, saxe, nile, brown, black, paddy, sky and rose.

At 50c a Yard
4 1-2 Silk Taffeta in the same shades. A better quality ribbon, very special at this remarkably low price.

At 75c a Yard
Extra fine quality fancy Dresden ribbon in every new combination color of the season. A useful ribbon.

JAMES RAMSEY LIMITED

Wednesday and Thursday—The Greatest Sale of Untrimmed and Ready-to-Wear Hats

At $1.95 At $2.95 At $3.95 At $5.95

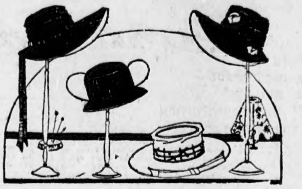

Hats galore! Boxes and boxes of them! All shapes, sizes, styles and colors. Hats new, seasonable and fashionable which were made to sell at three or four times these prices. We're up to our necks in work right now, unpacking them and arranging for this most astounding of all sales.

The entire outlay is the result of a very special purchase at sacrifice prices—four prices to be exact—and we have divided them into four groups at these four amazing prices.

Set the alarm clock for an early summons tomorrow morning and come along with the crowd. In the two days this sale will run, there will be very few women of Edmonton who don't pay at least one visit to Ramsey's Millinery Department.

Values to $7.50 Untrimmed and Ready-to-Wear Hats

1.95

Smart new attractive models in silk velvet, velveteen, hattter's plush. You've a choice of large, medium and small shapes, and quite a number are trimmed effectively with ribbon in the tailored effect. These will surely surprise you.

Values to $10.00 Untrimmed Silk Velvet Tams and Ready-to-Wear Hats

2.95

Nobby styles of rich Lyons and mirror velvet, duvetyn, satin, hatter's plush, velour and smart combinations. Large and small shapes, sailors, side and front turns, dish brims, turbans and flares.

Values to $15.00 Untrimmed and Ready-to-Wear Hats

3.95

Stunning silk velvet, velour and hatter's plush sailors. Some have underbrims and crowns of velvet with beaver. Clever types in two toned effects, smart large dress shapes, turbans of Lyons' velvet and many others. This is a huge group, far too big to mention all the different styles.

Values to $18.00 in Beaver Sailor and Untrimmed Hats

5.95

Large and small sailors, plain and in combination effects, rich velours, Lyon's and mirror velvet. Many new styles in this magnificent grouping. Close fitting turbans, large straight and drooping brims, trimmed with narrow or wide corded ribbon. This selection will prove a revelation to every woman.

PRESIDENT OF FRANCE VISITS KING AND QUEEN

State Banquet Given at Buckingham Palace Great Display of Gold Plate

London, Nov. 11.—President Poincaire of France and Madame Poincaire, arrived here yesterday after four days visit with King George and Queen Mary. The French president was met at Victoria station by the king and queen and the Earl of Bemrersyde (Field Marshal Sir Douglas Haig); Baron Beatty, of North Sea, and Brocksby, commander of the Grand Fleet, and nearly the whole cabinet.

The state banquet to M. and Mme. Poincaire was given in the ball room of Buckingham Palace. There was a great display of gold plate and flowers.

King George, in proposing the toast to M. Poincaire, expressed profound appreciation of the glorious feats of the French troops and referred to the alliance between France and Great Britain as having been made permanent by their joint sacrifices and victories.

M. Poincaire replied in French in a long speech, in which he reviewed the united efforts of France and Great Britain to avert the war. The president expressed fervent hope that Great Britain would never be called upon again to fulfil the solemn promise of military assistance against a fresh attack and also hoped a permanent league among nations wiuld speedily be formed, in order to prevent return of violence.

VICTORY LOAN IS SWEEPING UP TO BIG OBJECTIVE

Total Registered in Canada Up to Noon on Tuesday Was $35-,942,032.

Toronto, Nov. 11. — The Victory Loan is sweeping on towards the $400,000,000 mark, a total of $354,942,032 having been reported up to noon Tuesday. The amount is distributed among provinces as follows:

British Columbia, $15,509,024; Alberta, $7,866,090; Saskatchewan, $6,936,650; Manitoba, $19,417,100; Ontario (including Toronto), $201,821,600; Queebc (including Montreal), $84,624,300; New Brunswcik, $6,320,650; Nova Scotia, $11,559,400; Prince Edward Island, $887,200.

It should be noted that the figures for British Columbia and Alberta are up to Friday night; for Saskatchewan, Manitoba, City of Montreal, New Brunswick, Nova Scotia, Prince Edward Island up to Saturday night, and for Quebec and Ontario up to Monday night.

The foregoing total includes Toronto's figures up to noon Tuesday. Toronto to date has collected $83,253,350, this morning's work having netted $2,600,000. Montreal, up to Saturday night had reported $68,410,650. Reports from other cities are: Regina, $1,632,700; Saskatoon, $1,733,950; Winnipeg, $15,727,950; Halifax, up to Saturday night, $4,275,950; Quebec City, $1,577,600; Hamilton, $11,748,650; Ottawa, $6,705,800; London, $7,382,550; Peterboro, up to Monday night, $1,926,750.

Mine Workers Decide After Seventeen Hours Debate to Obey Judge Anderson's Order

U. M. W. Officials and Representatives of the Coal Operators Are Invited by Secretary of Labor Wilson to Meet on Friday in Order to Discuss the New Wage Agreement.

Washington, Nov. 11.—Officials of the United Mine Workers of America, and representatives of the coal operators were invited today by Secretary of Labor Wilson to meet him here on Friday to discuss a new wage agreement.

Indianapolis, Ind., Nov. 11.—The United Mine Workers of America, through its general committee, decided early today to obey the mandate of United States District Judge Anderson, which means the recall of the order for a strike of 425,000 bituminous coal miners of the nation. The decision was reached at 4:10 o'clock Tuesday morning after more than 17 hours' discussion. The conference then adjourned until two o'clock Tuesday afternoon.

Indianapolis, Nov. 11.—United States District Judge A. B. Anderson, at 10 o'clock Tuesday morning approved the order of the officials of the United Mine Workers of America, rescinding the strike order of October 15th. Attorneys for the miners promised to try to have it in the mails by six o'clock this evening. This action was taken following a session of the general committee of the miners, which decided early today to comply with the mandate of the court, issued last Saturday.

CAMPAIGN IN FRANCE GOES ON VIGOROUSLY

Many Riots and Personal Encounters Are Reported, But No Deaths

Paris, Nov. 11.—The political campaign continues with unabated vigor throughout France. M. Brisson, one of the most extreme Socialists in the last chamber, who is seeking re-election, said at Moulins, Mandoy:

"Peasants, the land is yours. You must take it. No more chateau. No more landlords."

Although many riots and personal encounters have taken place, no deaths have been reported, but there have been many broken heads and hospital cases.

The National Council of the Women of France, under the presidency of Madame Siegfried, wife of the former member for Havre, has issued an appeal to voters, demanding the right of women to vote. This will be placarded throughout the country. Absolute prohibition is one of the planks of their platform.

THREE KILLED WHEN TUG AND FERRY BOAT COLLIDE.

Philadelphia, Nov. 11—Three men were killed and 12 persons injured when a tug crashed into a crowded Philadelphia and Reading railway ferryboat on the Delaware River, here today. The dead were crushed almost beyond recognition. About 150 persons were rescued from the boat.

ALTARIO WON VICTORY FLA[G]

Altario, Alta., Nov. 11th.—The Moni[tor] district is rapidly overhauling its quota [of] $20,000 in the Victory Loan campai[gn]. Already, Monitor town has won its f[lag] with $12,150, and crests will be award[ed] when Altario, Compeer and Kirriem[uir] are heard from.

Nearly $500 was raised for the Alta[rio] district hospital at an auction sale h[eld] here November 7th. Work will comme[nce] on the hospital building as soon as [the] Canadian Pacific designates its dona[tion] of a suitable site.

ALBANIA IS IN STATE OF REVOLUTION.

Rome, Nov. 11.—The Tempo tod[ay] publishes correspondence from Avlo[na] saying that Albania is in a state [of] revolution and being torn to pieces [by] struggles between Musselmans, Gree[ks] and Servians.

RIOTING IN CORK; SOLDIERS AND CROWDS BATTLE

Sticks and Stones Are Freely Used, and There Were Also Revolver Shots

Dublin, Nov. 11.—The officials of the Sinn Fein parliament were raided Tuesday by the authorities and nine persons were arrested.

Cork, Nov. 11.—Constant between the military and civilians here culminated in serious rioting last night, when soldiers enraged in consequence of frequent attacks upon them, broke through the police lines and came into conflict with the crowd.

Sticks and stones were freely used, and belts were removed and forcefully swung. There were also a few revolver shots. A captain and a private of the troops were severely wounded. The police eventually dispersed the crowds and got the soldiers back to their barracks.

LOSSES WERE 8376 MEN.

Paris, Nov. 11.—Portugal's war losses amounted to 8,367 men killed, of the 200,000 who fought during the war, while 4,180 are listed as missing. The 200,000 men mobilized formed four per cent. of the total population of Portugal.

EARLY BLIZZARD HITS WINNIPEG; HEAVY SNOWFALL

Wind Blew at Rate of 32 Miles an Hour, Piling Snow Feet High

Winnipeg, Nov. 11.—The earliest blizzard in fourteen years hit Winnipeg and the west on Monday and was worse than any experienced last year.

Eight inches of snow fell during the day. With a northwest wind blowing at thirty-two miles an hour, all day, the soft snow piled into drifts, as much as five feet deep, damaged telephone and telegraph wires, held up street car traffic, delayed trains and generally made itself a nuisance.

Fortunately the temperature was only 20 above zero, and last night the wind calmed down to ten miles per hour.

Street car service in Winnipeg was nearly normal Tuesday morning.

LLOYD GEORGE DID NOT IMPLY NEW CONFERENCE

This is Substance of Explanation Issued Regarding His Guildhall Speech

London, Nov. 11—An authoritative explanation of Premier Lloyd George's reference to Russia in his speech at the recent Guildhall banquet, says it does not imply that the Allied Powers have any intention to issue invitations to another conference, or attempt any diplomatic intervention in Russia. There has been no change in the attitude towards the Bolshevist authorities.

What the premier had in mind, it is explained, was that during the coming winter, the contending factions in Russia might arrive at some provisional agreement among themselves, when suggestions from the Allied Powers would doubtless have better prospects of success.

Paris, Nov. 11.—Captain Jacques Sadoul, who was recently condemned to death by court-martial, remains at the head of the Socialist electoral list. All votes, however, recorded in his favor, will become null and void and will be deducted from the list.

Blood That is Blood

Any Physician Will Tell You It Is Indispensable to Health

It is required by every organ of the body for the proper performance of its functions.

It prevents biliousness, dyspepsia, constipation, kidney complaint, weakness, faintness, pimples, blotches and other eruptions.

It is pure, red, rich, free from humors, inherited or acquired. It gives vitality, vigor and vim. There is no better way for securing it than by taking Hood's Sarsaparilla, famous the world over as a blood purifier, vitalizer and enricher. If you need this medicine get it today.

Take Hood's Pills for a laxative—they are gentle and thorough and purely vegetable.

Business Cards Continued

SECOND-HAND STORES

WHITE & CO., 9823 Jasper Ave.—Pays the best prices for all second-hand Clothing, Gramaphones and Records. Phone 5672. W-3

CALGARY SECOND-HAND STORE
Wholesale and Retail
WE BUY EVERYTHING.
WE NEED THE GOODS.
WE PAY THE PRICE.
Highest cash prices paid for Tools, Clothing, Furniture or any article of value, large or small.
Agents for
Eastern Manufacturing Co.
which assures you of the best price for rags, bottles or any kind of junk.
10246 97th St., Edmonton
—Phone 6420— C-66

Lurie's Furniture Exchange Pays the highest cash prices for all kinds of household and store furniture. 10170 100th Street. Phone 2443. L-6

DOMINION AUCTION ROOMS PAY BEST cash prices for furniture, household goods, etc. Private sales conducted [illegible] D-3

TYPEWRITER REPAIRING

REPAIR ALL MAKES; SUPPLIES. Rebuilt typewriters for sale or rent. Hope & Johnson, 10120 102nd Avenue. H-3

TANNERY

EDMONTON FUR DRESSERS — COR. 111th Ave. and 95th St. Phone 5527. Custom tanners of hides and furs of any kind E-14

PROGRESSIVE TANNERY, 1027[illegible] 99th ST. Phone 5715. Specialty of custom work. Fur, all kinds leather. Buy hides. P 2-x

VETERINARIANS

DRS. CAIRNS & McCORD, VETERINARIANS. Office and infirmary, 215 Queens Avenue. Office Phone 2811. All calls promptly attended C-23

UNDERTAKING

WAINWRIGHT & JACKSON, LTD., Funeral Directors and Embalmers AMBULANCE CALLS PROMPTLY ATtended to, day or night. New motor equipment. Day Phone 3025; Night Phones 3288-3518. W 1-x

R. F. HOWARD, LIMITED—FUNERAL Director, Embalmer, Motor service and private chapel. 10585 Jasper Avenue. Phones 5255 and 71543. H-24

UNDERTAKING

McCOPPEN, LTD.—GRADUATE UNDERtakers. Motor hearse and ambulance. Day and night service. Phones 4515 and 6666. Opposite Post Office. Mc 4-x

THE CONNELLY McKINLEY CO., LTD.—Funeral Directors and Embalmers. Private chapel and ambulance. 132 Rice Street. Phone 1525. C 4-x

ANDREWS BROS.—FUNERAL DIRECtors. Private chapel. 10538 97th Street. Phone 1639. A-21

VACUUM CLEANING

MARY B. LAWRENCE—CARPET WEAVing and vacuum cleaning. Phone 1156. 8106 Jasper Avenue. L-20

VETERINARY SURGEONS

DR. KAIN, VETERINARY SURGEON—Office and hospital for horses and dogs. 242 Fraser Avenue. Day and night Phone 4972. Specialties: Dentistry, surgery and the fevers of the horse. D-3

DR. C. A. GOUIN, VETERINARY SURgeon. Graduate and Gold Medal from Montreal Veterinary College. Specialties: Swamp fever and surgery. Office Fraser Avenue. Midway Horse Exchange. Phone 1610. Residence, Westminster Apartments. G-13

Honest Advertising.

THIS is a topic we all hear now-a-days because so many people are inclined t[o] exaggerate. Yet has any physician told you that we claimed unreasonabl[e] remedial properties for Fletcher's Castoria? Just ask them. We won't answer [for] ourselves, we know what the answer will be.

That it has all the virtues to-day that was claimed for it in its early days [is] to be found in its increased use, the recommendation by prominent physicians, an[d] our assurance that its standard will be maintained.

Fletcher's Castoria is strictly a remedy for Infants and Children. Honestl[y] advertised as such, without a claim for more than its over 30 years of use have ampl[y] proven. A Baby's remedy for Babies. And not an adult's remedy for all the famil[y] and all the ails that human flesh is heir to.

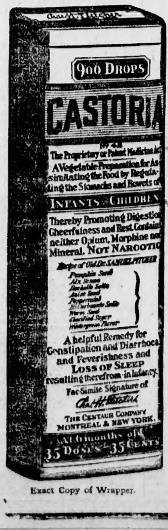

Exact Copy of Wrapper.

Children Cry For Fletcher's CASTORIA

Special Care of Baby.

That Baby should have a bed of its own all are agreed. Yet [nothing] is more reasonable for an infant to sleep with grown-ups than to us[e] a man's medicine in an attempt to regulate the delicate organism [of] that same infant. Either practice is to be shunned. Neither woul[d] be tolerated by specialists in children's diseases.

Your Physician will tell you that Baby's medicine must be prepared with even greater care than Baby's food.

A Baby's stomach when in good health is too often disarrange[d] by improper food. Could you for a moment, then, think of giving [to] your *ailing* child anything but a medicine especially prepared for Infants and Children? Don't be deceived.

Make a mental note of this:—It is important, Mothers, that yo[u] should remember that to function well, the digestive organs of you[r] Baby must receive special care. No Baby is so abnormal that th[e] desired results may be had from the use of medicines primarily prepared for grown-ups.

MOTHERS SHOULD READ THE BOOKLET THAT IS AROUND EVERY BOTTLE OF FLETCHER'S CASTOR[IA]

GENUINE CASTORIA ALWAYS

Bears the Signature of

Chas. H. Fletcher.

THE CENTAUR COMPANY, NEW YORK CITY.